

WHO'S WHO 2015

IN THE

MINERD-MINARD-MINER-MINOR FAMILY

The First Four Generations of Descendants of Pioneers Jacob Miner Sr. and Maria Margaret Neün, of Fayette/Somerset County, PA:

THE FIRST MEMBERS OF OUR FAMILY to settle in Western Pennsylvania were Jacob and Maria Margaret (Neün) Miner Sr. They moved to Maple Summit along the border of Fayette and Somerset Counties in 1791, where they built a log cabin, cleared land for a farm and boiled salt along the Youghiogheny River. They moved there from Emmetsburg, MD, where they had briefly lived after beginning married life in Oley Twp., near Reading, Berks Co., PA, where both had grown up. Jacob's parents, Friedrich and Eva Maria (Weber) Meinert, had settled in Oley in about 1730. From 1791 forward Jacob's descendants spelled their name "Minerd" and "Minard" -- unique spellings which distinguish this clan from any other known in the United States.

Jacob Sr. and Maria had 12 children (of whom 8 are known), at least 67 grandchildren and at least 310 great-grandchildren. The pioneers' known or suspected children were:

1. **Jacob Miner Jr.** of Kingwood, PAPages 2-3
2. **Martha (Minerd) Imel Harbaugh** near Scullton, PA 4
3. **Henry Miner** of near Connellsville, PA 5-7
4. **Frederick Miner Sr.** of Sego, OH 8-9
5. **Daniel Miner Sr.** of Sego and Cardington, OH 10-12
6. **Burket Miner** of Kingwood, WV. 13
7. **Mrs. John Ream** of Ursina, PA (nothing more known)
8. **John Minard Sr.** of Scio, OH..... 14-16
9. **Jacob Miner** (grandson?) of Philippi, WV & Athens, OH... 16-18

Over the years the family exploded in size and scattered in countless directions. Several branches dropped the "d" from the name and spell it "Miner" and "Minor." On Aug. 21, 1913, exactly 125 descendants gathered at Ohiopyle, Pa., for the first-ever reunion. At that event, cousin Allen E. Harbaugh gave a landmark speech about the history of the family. Today, the count of known descendants and their spouses is estimated at 50,000, and growing.

After a layoff of many decades, the Minerd-Minard-Miner-Minor Reunion was reorganized in the 1980s. It is held at the enclosed, air conditioned Indian Creek Valley Community Center near Donegal, PA. Our 2008 reunion and website were recognized by the Pittsburgh 250



Commission and Greater Pittsburgh Convention and Visitors Bureau for their roles in drawing tourism to Pittsburgh, ranked as America's "Most Livable City" (*Places Rated Almanac*, 2007).

Other cousins have been active in establishing reunions of Western Pennsylvania pioneer clans. In 1934, Charles A. Younkin of Charleroi, PA, co-founded the National Younkin Home-Coming Reunion and edited the *Younkin Family News Bulletin* from 1937 to 1941. His brother Warren D. Younkin of Connellsville, PA, was the first President of the Harbaugh Reunion in 1926, still held today.

The names of the known members of the first four generations of the family are listed inside. This booklet was originally published as a free handout at the 1993 reunion. It has been substantially and regularly updated as more names and relationships are proven. It is intended to be the beginning rather than the end of a discovery process, because there is much more to be learned. Hopefully this booklet will create awareness, stimulate interest and curiosity, and encourage others to enjoy the magic of their own discoveries. Future research should reveal many more thousands of offspring.

The next steps are now underway – to share the stories and photo images of the lives of these hundreds of early cousins to measure their massive, combined impact on American society.

Cousin Eugene Podraza of Lawrenceville, NJ, primarily has been responsible for identifying the pioneers' offspring who themselves were pioneers of Ohio, West Virginia and the Midwest.

Text changes made in 2013-2014, reflecting new research discoveries, are shown in a [blue font](#). For more information, contact reunion president Mark A. Miner, P.O. Box 451, Beaver, PA 15009, or visit our award-winning website at www.minerd.com.

Family of Jacob Miner Jr. and Catherine Younkin:

Jacob (1780-1842) and Catherine (1787-1847) lived on a 500-acre farm at Hexebarger near Kingwood, Somerset Co., PA. They had 9 children, 63 grandchildren and 226 great-great grandchildren. He was a farmer and distiller, and in politics a Whig. They were members of the Christian Church of Turkeyfoot. Jacob Jr. died after being crushed while chopping down a tree. His will is on file at the Somerset County courthouse. They are buried in unmarked graves at the site of the former Fairview Church of the Brethren near Kingwood.

1 John Miner (1803-1879) & Sarah Ansell (1809-1865?); Hannah Ansell (1814-1885).

Lived at Kingwood & Normalville, PA.

Children:

- Henry A. Miner (1827-1912) & Matilda Rose (1828-1910). Lived at Humbert, Dawson & Connellsville, PA. Children: Enoch Miner Sr., Silas Miner, Lucinda Jane "Jennie" Turner Stevenson Paolone, John Ross Miner, Mary Ann Richter, William G. Miner, Grant Ulysses Miner.

- Catherine Miner (1829-1922) & Charles Rose (1819-1909). Lived near Ursina, PA. Children: Sarah Ann Firestone, John Wesley Rose, Susannah Elizabeth Durst, Levi Rose, Jennie Belinda Burgess, Louisa Thomas, William Rose, Jackson Grant Rose.

- Susanna Miner (1837-1919) & Andrew Jackson Rose (1838-1897). Lived at Kingwood & Normalville, PA. Children: Susanna A. Rose, John N. Rose, Ulysses Grant Rose, William Rose, Andrew J. Rose, Sarah Witt, Charles H. Rose.

- Martin Miner (1840-1915) & Amanda Williams (1844-1930). Lived at Kingwood & Normalville, PA. Children: Sarah E. Miner, Warren W. Miner, George B. Miner, John Walter Miner, William H. Miner, Levi Homer Miner, Charles A. Miner, Agnes Miller, Edward Campbell Miner, Nettie Brooks.

- Joanna Miner (1843-1932) & Perry Enos (1844-1909). Lived near Indian Head, PA. Children: Elizabeth Weimer-Grace, Hannah Laura Enos, Sarah 'Ellen' Hart, Minnie Ann Kuhns, James M. Enos, Jennie M. Snyder, Andrew J. 'Budd' Enos.

- Hannah Miner (1845-1885) & Elijah Murray (1845-1885). Lived near Normalville, Pa. Children: Perry M. Murray, Agnes Kern, Joanna Murray, Marcellus Murray, Ida Ritenour, George M. Murray, Rachel Ruamy Cole, Hannah Lucy Eicher.

2 Burket Miner (1807-1871) & Susan Hartzell (1818-after 1881). Lived near Terra Alta, WV & Oakland, MD. Children:

- Margaret Minard (1834-1905) & James K. Martin (1836-1900). Lived at Valley Point, Preston Co., WV. Children: Jasper [Newton Martin](#), Nancy Ann Metheny, Mary Ellen (Martin) Martin, Emma Jane Lamberd, Victoria [Belle Sypolt Falkenstine](#), Lucinda [Katherine Skinner](#), Louisa [Alice Liston](#), Wilbert O. Martin, Susan V. Sisler.

- Catharine Miner (1836-1909) & [Jordan M. Nesmith \(? -1869\)](#); [William P. Dean \(1833-1907\)](#). Lived at Oakland, MD & Dunbar, PA. Only child: [Lydia Dean](#). Step-children: [George W. Dean](#), [Isaac N. Dean](#), [Arminda E. McCann](#), [Charles W. Dean](#), [Eliza Jane Crawford](#), [Warren McEwen Dean](#), [Jessie Elizabeth Pegg](#).

- Anna Miner (1838 - ?). Fate unknown.

- Jeremiah Minard (1841-1881) & [Susan Hunt \(1837-1882\)](#). Lived in Newark, NJ. No children.

- Mary Miner (1843-1924) & Jacob Cole (1846-1907); Isaac F. Miner (1847-1923). Lived at Dunbar, PA. No children.

- Jacob Miner (1847 - ?). Fate unknown.

- John Miner (1847 - ?). Fate unknown.

- Louisa Miner (1854-1899) & John Jacob Paul Hoyer (1847-1902). Lived at Oakland, MD & Dunbar, PA. Children: [Arona Belle Cole](#), Margaret [McClain](#), John J.P. Hoyer Jr., Anna Bunting, William Harlan Hoyer.

3 Henry Miner (1809-1888) & Polly Younkin (1815-1886). Lived at Kingwood, PA, Beeler Station, WV & Aleppo, PA. Children:



Henry Miner

- John Miner (1832 - ?). Lived at Kingwood, Pa.

- Ephraim Miner (1839-1921) & Joanna Younkin (1846-1875), Rosetta Harbaugh (1859-1953). Lived at Kingwood, PA. Children: William 'Lincoln' Miner, Freeman 'Grant' Miner; John Andrew Miner, Harry David Miner, Minnie Edna Gary.

- Chance F. Miner (1840-1913) & Martha J. Jones (1953-1920). Lived near Waynesburg, PA & Omega, IL. Children: Dora A. Dawkins, John F. Miner, Carrie 'Myrtle' Wilkinson Wilson Marckley, Chester O. Miner.

- Henry Harrison Miner (1842 - ?). Lived near Waynesburg, Pa.

- Susan A. Miner (1841-1906) & Samuel A. Birch (1833-1907). Lived at Prosperity, PA. Children: Mary A. Harrison, Catherine Jane Weir, Andrew Jackson Birch, William H. Birch, Nancy Elizabeth Mattox, Ulysses Grant Birch, John [Wiley Birch](#), Rebecca McElfish Miller. Stepson: [Samuel William Birch](#).

- Andrew Jackson Miner (1846-1921) & Mary Louise Johnston (1853-1921). Lived at Nineveh, PA, Hundred, WV, Washington, PA, & Upland, IN. Children: William Allen Miner, Harry Orlan Miner, Ward C. Miner, Emma Elizabeth White.

- Nancy Minor (1847-1918) & Spencer Farabee (1842-1917). Lived at Jollytown & Waynesburg, PA. Children: Ida Ellen Taylor, Anna Eliza Burke, James Warren Farabee, Oliver Jasper Farabee, Flora Belle Miller, Henry Wiley Farabee, Clinton Theodore Farabee, Cleveland Farabee.

- Sarah Miner (1850- ?). Fate unknown.

- Elias Minor (1853-1923) & Sarah Elizabeth King (1865-1936). Lived near Oak Forest & Waynesburg, PA. Children: Charles Ray Minor, William

Thomas Minor, Porter Owen Minor, Harold Earl Minor, Albert 'Ross' Minor.

- Jacob Miner (? - ?). Died young.

- Catherine Miner (1855-1903) & John M. Bedillion (1856-1921). Lived at Lone Pine, PA. Children: Elizabeth Lindley; Lucy Estella Martin, Norton Miner Bedillion, William R. Bedillion, Golie Cephas Bedillion.

4 Laura Miner (1813- ?) & John M. Younkin (1803-bef 1880). Lived at Kingwood, PA. Children:

- Catherine Younkin (1833- ?). Died young.

- Eli Younkin (1836-1912) & Mary Ann Rose (? - 1865?); Sarah Lichtler (1837-1912). Lived at Franklin Grove, IL & Kingwood, PA. Children: Amanda Hechler, Harriet C. Romesburg [Turney](#), Christina Nedrow.

- William Shedrick Younkin (1838-1923) & Caroline Cupp (1840-1924). Lived near Rockwood, PA. Children: Levi Grant Younkin, Ella Elizabeth Hauger, Thomas Wilbert Younkin, Missouri Wengard, Edith Miller, Elizabeth Wable, Susan Younkin.

- Jacob Younkin (1840-1863) & Mary Jane Christner (1841-1870s). Lived near Normalville, Pa. Killed in Civil War. Only child: J. Harvey Younkin.

- Mary Younkin (1835- ?) & (?) Caton, Ed Davis (1822- ?). Lived at Dunbar, PA. [No known children](#).

- Millie/Nellie Younkin (1843 - ?). Died young.

- Charles Younkin (1845-1921) & Sarah E. Artest (1846-1906). Lived at Casselman, PA & Wenatchee, WA. Child: Alfred Arthur Younkin.

- Josiah Younkin (1848-1876?) & Rachel (Phillippi) Gerhardt (1844-1915). Lived near Casselman, Pa. Children: Mary Agnes Crabtree, Minnie Elizabeth Rhoads.

- Daniel Martin Younkin (1853-1935) & Elmira Maranda Zimmerman (1853-1908); Susan Swick (1871-1957). Lived at Rockwood, PA. Children: Catherine Coretta Younkin, Sarah Gertrude Weaver, Mary Eliza Younkin, John William 'Emery' Younkin, Mallzena Shaffer, Lulu Malinda Younkin, Georgia Missouri Shumaker; Alice Gary.

- Josephine Younkin (1857- ?) & Michael Moan. Lived at Dunbar, PA. Child: Annie Moan.

5 Jacob Miner III (1817-1907) & Rachel Ansell (1816-1887). Lived at Kingwood & Normalville, Pa. Only child:

- Elizabeth Miner (1838-1911) & George Long (1827-1872); James M. Gallentine (? - 1908). Lived at Normalville, PA. Children (1st marriage): James Long, Rachel Ruamy Pritts, Susannah Phalitia 'Anna' Kooser, William Jacob Long.

6 Charles Miner (1819-1898) & Adaline Harbaugh (1827-1899). Lived at Kingwood & Maple Summit, PA. Children:



Charles Miner

- Sabina Miner (1848-1851). Died young.
- Lucinda J. Miner (1850-1919) & John K. Hall (1843-1908). Lived near Ohiopyle, PA. Children: Lewis Hall, infant Hall. Foster or adopted children: Minnie Hall, John C. Hyatt, Annabelle Miller.
- Rebecca Jane 'Jennie' Miner (1853-1937) & John Conley (1849- ?); John Woodmency (1859-1929). Lived in Chicago & Grundy Center, IA. Foster child: Margaret Butelle. Stepchildren: Edward F. Woodmancy, Martha B. Woodmancy, David D. Woodmancy.
- Josephine Miner (1854-1901) & Winfield S. Hall (1848-1927). Lived at Maple Summit, PA. Stepchildren: Lawrence Hall, Alice Collins, Mary Jane Kemp.
- Martha Emma "Matt" Miner (1857-1960) & Richard M. Gorsuch (1844-1912?). Lived at Maple Summit, Rockwood & Somerset, Pa. Children: Laura Jane Williams; John C. Gorsuch, Lawson 'Floyd' Gorsuch, Charles M. Gorsuch, Carl V. Gorsuch, Richard A. Gorsuch, Cecilia Zearfoss, Edna L. Hyatt, Leah Gorsuch.
- Lawson H. Miner (1859-1944) & Luititia Steyer (1866-1946). Lived at Mill Run, PA. Children: Otis 'Freed' Miner, Albert 'Ward' Miner.
- Almira Malissa Miner (1863-1941) & James Wesley Overholt (1861-1923). Lived at Greensburg & Youngwood, PA. Children: Ernest Earl Miner; Claude C. Overholt, Arnold A. Overholt, Orra O. Overholt.
- Grant Miner (1865-1866). Died young.
- Sarah Catherine 'Sadie' Miner (1867-1955) & Joseph M. Luckey (1858-1955). Lived at Dawson, PA. Children: Dr. Paul David Luckey, George Luckey, Charles S. Luckey, Mary Adaline Malone, Ray Luckey, Roy Luckey, Martha Rebecca Bailey, Andrew Luckey, Ruth Evans.

7 Catherine Miner (1824-1876) & Harrison Barnhouse (1829-1875). Lived at Dickerson Run, near Vanderbilt, PA. Children:



Catherine Miner Barnhouse

- Clarisa Barnhouse (1850-1935) & Boyd W. Huston (1840-1912). Lived at Olathe, KS. Children: Bertha Huston, Etta Hemphill, Frank Huston, Harry Huston, Jesse S. Huston, Marcy B. Huston, Alvie E. Huston.
 - John Resler Barnhouse (1852-1853). Died young
 - Esther Resler Barnhouse (1852-1922) & Christian Stoner Freed (1853-1934). Lived near Vanderbilt, PA. Children: Clara Jane Thorpe, Bertha Alice Means, Sarah Elizabeth Freed, Mary Agnes Oswald, Walter Abram Freed.
 - Susannah Barnhouse (1854-1936) & Jesse Anderson Stoner (1851-1929). Lived in Ochletree, Mt. Ida, Ottawa, Paola and Kansas City, KS; and Palisade, CO. Children: Harry Stoner, Pearl Stoner, Earl Stoner, Frank Stoner, Jessie Young, William B. Stoner, Laura Whitehead, Mattie Roussell.
 - William Marcy Barnhouse (1856-1874). Died at age 18.
 - Sarah Jane Barnhouse (1858-1862). Died young.
- 8 Joel Miner (1827-1913) & Margaret Jane Leighliter (1831-1857); Catherine Seneff (1836-1920). Lived near Rogers Mill, PA. Children (2nd marriage):

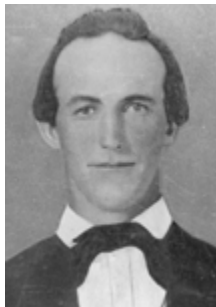

Joel Miner

- William Henry "Squire" Miner (1862-1953) & Sarah Jane Basinger (1867-1939). Lived at Mill Run, PA. Children: Margaret Dull, Irene Welsh, Raymond Miner, Franklin Miner, Kathryn Burkholder, Harry Miner, Clyde Miner, William Miner, Wesley Miner, Edward Miner, Elizabeth Miner, Lester Miner, Ralph Miner.
- David R. Miner (1864-1903). Lived near Rogers Mill, PA. Never married.

- Elizabeth Miner (1867-1943) & James Rosensteel, Peter Zadowsky, Allen E. Wilson (1863- ?). Lived at West Overton, PA; Denver, CO & Dayton, OH.
- John Wesley Miner (1870-1947) & Emma I. Landis. Lived at Scottdale, PA & Denver, CO. No known children.
- Ella R. Miner (1874-1951) & Ludwick Pritts (1874- ?). Lived at Normalville, Connellsville & Vanderbilt, PA. Children: Bessie Pritts, Roy Pritts, others?

9 Eli Miner (1831-1911) & Mary Ann Baer (1836-1887). Lived near Mt. Pleasant, PA. Children:



Eli Miner

- Emma C. Miner (1857-1919) & Charles W. Thurston (1852-1943). Lived at Mt. Pleasant, PA. Children: Annie M. Thurston, Nellie Haney, Myrtle McVay, Margaret Cramer, Jessie Piper, Al Thurston, Homer Thurston, Viola Sullen, Ruby Faith-Davis, James Loren Thurston.
- Rev. Isaac Herschel Miner (1858-1919) & Sarah Susanna Schiebler (? - ?); Margaret Jane Sheppard (1852-1931). Lived at Mt. Pleasant, Connellsville, Uniontown & Pittsburgh, PA. Children: Sarah Jane Baily; Dr. Roy Sheppard Miner, Albert S. Miner, Bessie V. Beck, Lillie May Miner.
- Charles Marion Miner (1860-1947) & Sabina Matilda Pierce (1858-1920). Lived at Bridgeport, Rockwood and Somerset, PA. Children: Maud Miner, Alice J. Holdsworth, Eva M. Hilwig, Rev. William Mullen Miner, Bertha O. Reese, Harry Oliver Miner, Charles 'Ralph' Miner.
- Martha Jane Miner (1863-1931) & Lehman Garner Stairs (1860-1930). Lived at Mt. Pleasant, PA. Children: Clarence Garner Stairs, Lula Swift, Clyde L. Stairs, Ray Stairs, Bessie Mae Hanson-Wierbecki, Charles M. Stairs, Pearl Nora Sonavec and Earl Norman Stairs.
- William Osborne Miner (1866-1906). Lived at Mt. Pleasant, PA. Killed in railroad accident.
- Marietta Miner (1870-1912) & Louis G. Crosby (1866-1931). Lived at Mt. Pleasant, PA. Children: Lucinda Kelly, Lloyd Crosby, Maria 'Mattie' Bowman, James Crosby, Alice Fehr, Richard Crosby, Ethol Crosby, Francis Yelaine Crosby.
- Margaret Miner (1873-1876). Died young.

Family of Martha Miner and 1. Jacob Imel, 2. Leonard Harbaugh Sr.:

Martha (1789-1878) was born during the family's brief residence in Emmetsburg, Md. As a girl she carried provisions to her father who boiled salt at the Saltspring bottom at Victoria along the Youghioghenny River. She first married Jacob Imel (1785-1816) and had 2 children. After his death, she married widower Leonard Harbaugh Sr. (1780-1867) who had 8 children from his 1st marriage. They went on to have five more children of their own and lived near Scullton, Pa. All told, she had 15 children and stepchildren, and 45+ grandchildren. Her stories of life as a pioneer girl formed the basis of her grandson Allen E. Harbaugh's landmark history of the family, in 1913, called *Sketch of Miner Families - Historical and Traditional*.

Martha's family by Jacob Imel:

- 1 Henry Imel (1811- ?). Fate unknown.
- 2 Susanna Imel (1816-1845?) & James Knight, Jr. (1814-1875) Lived near Ursina, PA. After her death, he lived at Marshfield and Van Wert, OH. Children:

- Catherine Anne Knight (1837-1867?) & William Younkin (1836-1900?). Lived at Marshfield, OH, Marshall, IL & Ashville, OH. Children: Horton H. Younkin, Edward Ellsworth Younkin, Ellazor Younkin.
- Norman D. Knight (1839-1923) & Sarah Elizabeth Baughman (1844-1918). Lived at Marshfield, OH, Whiteside Co., IL & Burrton, KS. Children: Harry Grant Knight, Katie L. Knight, Lena Alice Knight, Daniel Horace Knight, Nellie E. Ambler, raised Evangeline Strasburg.
- Martha J. Knight (1841-1898) & John R. Jennings Sr. (1841-1912) Lived at Maple Summit & Ohiopyle, PA. Children: Alvin Howard Jennings, Mary Todd Shipley, Emma C. Jennings, Martha Jennings, John R. Jennings Jr., Robert E. Lee Jennings, Jennie Griffiths, Lulu Jennings.
- Daniel Harry Knight (1842-1917) & Caroline Elizabeth Lewellyn (1846-1924). Lived at Marshfield, Van Wert & Scott, OH & Gladwin, MI. Children: Lillie May Walters, Norman W. Knight, James Jasper Knight, Martha Jane Webb, Zeruah Samantha Snyder, Laura Ann Knight.
- Zolman Knight (1843-1865). Lived at Marshfield, OH. Killed hunting at age 22.

Martha's family by Leonard Harbaugh:

- 3 Elizabeth Harbaugh (1820 - ?) Died young.
- 4 Isaac Harbaugh (1822 - ?) Died young.
- 5 Leonard Harbaugh Jr. (1824-1896) & Elizabeth Eicher (1830-1899). Lived at Normalville & Mill Run, Pa. Children:
 - Allen Edward "Al-Ed-Ha" Harbaugh (1849-1916) & Margaret Williams (1853-1921). Lived at Mill Run, PA. Children: Chauncey Clinton Harbaugh, William Judson Harbaugh, Rev. John Austin Harbaugh, Annie E. Harbaugh, Emma Catherine Harbaugh.
 - Ulysses "Grant" Harbaugh (1865-1888). Lived at Mill Run, PA. Died at age 23.
- 6 Adaline Harbaugh (1827-1899) & Charles Miner (1819-1898). 9 children. See Charles Miner on page 2, #6



Adaline (Harbaugh) Miner

- 7 David Harbaugh (1831-1910) & Mary Magdalene "Lena" Whipkey (1833-1930). Lived near Scullton, PA. Children:



David Harbaugh

- Albert Franklin Harbaugh (1853 - ?). Lived in Arizona and Walla Walla & Republic, Wash.
- Robert Bacom Harbaugh Sr. (1855-1921) & Elizabeth Long (1869-1952). Lived at Maple Summit, PA. Children: Charles Edward Harbaugh, Rachel Flossie Heins, Harold Dwight Harbaugh, Oakley D. Harbaugh, Garret Hobart Harbaugh, William Sturgis Harbaugh, Ollie Magdalene Hall, Robert Bacom Harbaugh Jr.
- Lucinda Harbaugh (1856-1940) & William Dayton Younkin (1857-1910), George W. Johnson (d 1932). Lived at Clay Run & Connellsville, PA. Children (1st marriage): Laura Belle Shroyer, Charles Arthur Younkin, George Osborne Younkin, Viola R. Mountain, Ira David Younkin, James Franklin Younkin, Wilmer D. Younkin, Charlotte Magdalene Doyle Showman, Warren Dempsey Younkin.
- Rosetta Harbaugh (1859-1953) & Ephraim Miner (1839-1921). See Family #3, page 2.
- Charles Evans Harbaugh (1861-1881). Died age 20.
- Joanna Laura Harbaugh (1863-1917) & Curtis Freeman Weyant (1865-1915). Lived at Humbert, PA. Children: Lucy Etta Riley, James Edgar Weyant.
- Martha Jane Harbaugh (1865-1933) & David Leander Laughery (1858-1927). Lived at Vanderbilt, PA & Farmington, DE. Children: Cathleen Martin, Mary Lou Laughery, Leona Wilkerson, Ira Hubert

Laughery, Arthur Davis Laughery, Anna May Thompson, Willis Harbaugh Laughery.

- Amos William Harbaugh (1867-1928) & Nora M. Cramer (1870-1925). Lived at Barronville, PA. Child: Ruby Marie Peck-Miller.
- Mary Elizabeth Harbaugh (1869-1871). Died at age 2.
- Letitia Alice Harbaugh (1871-1962) & Nathan C. Stoner (1870-1936). Lived at Robinson, IL. Children: Oliver Stoner, Hazel Stoner, Agnes Wood, Paul Stoner, Cyrus Stoner, Dorothy Sheldon.
- Susanna Harbaugh (1873-1957) & Alexander Wilson Conn (1872-1938). Lived near Scullton, PA. Children: Nora Alverta Snyder, Gertrude Firestone, Iva Henry, Clinton Conn, Jesse Conn, Lester Conn.
- Sarah Ellen Harbaugh (1879-1939) & Joseph W. Ream (1875-1939). Lived near Ursina, PA. Children: Cyril Edgar Ream, Bertha Blanche Conn, Ethel Irene Harbaugh, Hazel Ream, Letitia Alice Silbaugh, Charles David Ream, Harvey Joseph Ream, Harold Landa Ream, Alma Leora Sands, Herbert Mathias Ream, George Washington Ream, Alfred Boyd Ream, Arthur Paul Ream, Norman Richard Ream, Osborne Warren Ream, Erma Ruth Younkin.

Martha's stepchildren from Leonard Harbaugh Sr.:

- 1 Joseph Harbaugh (1806-1874) & Jane Williams. Lived at Maple Summit, PA. Children: Elizabeth Anderson, John Harbaugh, William Hickman Harbaugh, Winfield Scott Harbaugh, Mary Eliza Hall, Marshall Harbaugh, James Harbaugh.
- 2 Mary Harbaugh (1806- ?)
- 3 Catherine Harbaugh (1808-1893) & James Rowan (1810-1880). Lived at Maple Summit, PA. Children: Elizabeth Hall, Jonas Rowan, Josiah Rowan, Leonard Rowan, Sabina Rowan, David Rowan, Samuel Rowan, Allen H. Rowan.
- 4 Sarah "Sally" Harbaugh (1810-1876) & Benjamin Leonard (? -1877). Lived at Ohiopyle, PA. Children: Eli Leonard, Isaac Leonard, Rev. Amos Potter Leonard, Samuel Leonard, Anne Young, Reuben Leonard, Rebecca Farmer, Christmas Leonard, Mary Potter, Martha Turney, Robert Bacom Leonard.
- 5 Rebecca Harbaugh (1813-1882) & Robert Bacom (? - ?). Fates unknown.
- 6 Samuel Harbaugh (1815- ?) Fate unknown.
- 7 Nancy Harbaugh (1817- ?) Fate unknown.
- 8 Jonathan Harbaugh (1819- ?)

Family of Henry Miner and Hester Sisler:

Henry (1790-1856) and Hester (1795- ?) lived in Dunbar and Wharton Twp.'s, Fayette Co., PA. They had 15 children and [111 known](#) grandchildren and [381 known](#) great-grandchildren. Henry's grave marker at the Hopwood Cemetery is the oldest known family marker in Western Pennsylvania.

1 Daniel Miner (1811-1860+?). May have married Drusilla Ritenour (? - ?) and/or Susan Stettman (1822- ?), lived near Farmington, Pa., and had these children:

- Mary E. Miner (1845 - ?). May have married Franklin Grimes in 1869 and lived in Springfield Twp., Fayette Co., PA.
- Stewart Miner (1846-1919) & Eliza Groover (1843- ?). Lived in Connellsville and Oliphant, PA. No children. Kept a nephew Harry C. Inks.
- Catharine Miner (1848 - ?). Fate unknown.
- Howard Miner (1850-1904) & Catherine Campbell (? - ?); Margaret McLaughlin (1861-1927). Children: Howard Campbell Miner; Alice Haley, Joseph David Minard Sr., Elizabeth Long Oliver.
- Barbara Helen Miner (1853-1937) & George E. Firestone Sr. (? -1934). Lived at Georges Twp., Broadford and Vances Mills, PA. Children: William H. Firestone, George E. Firestone Jr., John W. Firestone, Della T. Hilling, Jesse Firestone, Mary Bryner, Joseph Firestone, Howard M. Firestone.
- Minerva Miner (1855 - ?). Fate unknown.
- Henry Miner (1856-1942) & Eliza Swink (1864-1942). Lived at Connellsville, PA. Children: Anna Belle McCormick, Margaret Bottomley.

2 James Miner Sr. (1815-1877) & Sarah Walters (1820-1901). Lived at Farmington & Wharton Furnace, Pa. Children:



James Miner Sr.

- Minerva Miner (1837-1922) & Andrew Jackson Inks (1832-1913). Lived at Farmington & Fairchance, PA. Children: Arminda 'Minnie' Johnson, Bailey Dawson Inks, Emma Williams, Harriet Inks, Calvin L. Inks, Albert W. Inks, Sarah Chisnell, Tamzon Grimm, John H. Inks, Bertha Wilson.
- James Miner Jr. (1840-1909) & Candace Rush (1843-1871), Emma J. Meyers (1863-1939). Lived at Farmington, Mutual, Tucker Run & Searights, PA. Children: James Calvin Miner Sr., Civillia Miner, Virginia 'Jennie' Fisher, Mary F.V. Miner, Eston Miner; John L. Miner, Mary Eicher, Albert Miner, George Elmer Miner, Stella Miner, Maud Miner. Stepson: William Meyers.
- William Miner (1840-1919) & Sara Elizabeth Whoolery (1839-1926). Lived at Mt. Braddock, Brownfield & Smithfield, PA. Children: Mary Ann Crayton Cross, Thomas Miner, Charles Milton Miner, Sarah E. Crawford, Frances Jeffries Cross, Mariah J. Miner, James William Miner, Jennie W. Herrington-Warrick.

- Hester Ann Miner (1843-1923) & Robert Rankin (1833-1918). Lived at Elliottsville, PA. Children: Robert Alexander Rankin, John William Rankin, Sarah Jane Addis, James Henry Rankin, Marinda King, Elizabeth Ann Rankin, Manerva Rankin, Alfred Rankin, Margaret Ann Fike, George Washington Rankin.
- Isaac F. Miner (1847-1923) & Frances Caroline Jordan (1847-1891), Susan Martin (1849- ?), Mary (Miner) Cole (1843-1924). Lived at Montreal & Elmington, VA; North Dakota; and Connellsville & Dunbar, PA. Children (1st marriage): Montague Miner, Nevada Inks, Lela Ada Warman, Oliver Clyde Miner, Hamilton Miner, Isaac William Miner, Henry Miner, George Miner.
- Calvin Miner Sr. (1850-1927) & Mary Means (1851-1931). Lived near Pennsville, Pa. Children: Walter E. Miner, Larmer Arthur Miner, Gertrude Ulery, Calvin E. Miner, Lawrence E. Miner.
- Mary Miner (1853 -1926) & John Homer Whetzel (1850-1900). Lived at Dunbar, Leisenring & Brownsville, PA. Children: William Whetzel, Elmer Maurice Whetzel, 1 other.
- Mariah Jane Miner (1855-1933) & Delmar Whetzel (1868-1949). Lived at Brownsville, PA. Children: Hazel (Stillwagon) Whetzel, John Homer Whetzel, Edna Howard, Robert Whetzel, Leota Swift.
- Sarah Emily Miner (1858-1917) & James H. Smith (1857- ?). Lived at Dawson, PA. Children: Sarah E. Smith, Noah Allen Smith, infant.
- Morris Miner (1861-1886) & Harriet Marshall (1866-1951). Lived at Dunbar & Bullskin Twp., PA. After his death, she married Nelson Whetzel. Child: Mary Susan Russell.
- Margaret A. Miner (1865 - ?). Fate unknown.

3 William Miner (1819-1860s) & Elizabeth Rankin (1826- ?). Lived at Farmington, Pa. Children:

- James Valentine Miner (1846-1923) & Nancy (Warman) Fuller (1846-1924). Lived at Dunbar, PA. Children: Minnie Miner, James W. Miner, John Albert Miner, Bartholomew A. Miner, Harry Miner, Elizabeth Wilson, Alice Ellis Doughty. Stepdaughter: Emma (Fuller) Robbins.
- Caroline Miner (1848-1935) & Calvin Halfpenny (1834-1904). Lived at Rohrsburg, PA. Children: Alice Halfpenny, Mary "Mamie" Averill, Ira Halfpenny, Anna Schreiner, Margaret H. Nagle, Emma I. Miller, Warren Halfpenny, Harriet Catherine Horn Morgan Brior, Myra Halfpenny.
- Maria Miner (1852 - ?). Fate unknown.
- Hester Miner (1858-1939) & Ross Wortman (? - ?) -Lived at Cumberland, MD. Children: Erskin Wortman, Daisy Belle Cather, Mrs. J.W. Sisk, Mrs. Edward Collins, Maud Lewis.
- Harriet Louise Miner (1860-1945) & Thomas Jefferson Lowe (1853-1927). Lived at Hopwood, PA. Only child: Anna M. Beckett.
- Emma Jane Miner (1864-1929) & George W. Geiger (1861-1914). Lived at Johnstown, PA &

Charleston, WV. Children: Ardella Vickers, George Geiger Jr., William Edward Geiger.

- Mary Belle Miner (1864-1921) & Isaac N. Dean (1861-1913). Lived at Lemont, PA. Children: William Dean, Irene Dean.

4 Samuel Miner (1820-1900) & Rebecca Smalley (1823-1908). Lived at Chalk Hill & West Newton, PA & Pittsburg, KS. Children:

- Johnathan Smalley Miner (1849-1861). Died in Pa.
- Laveria Miner (1846-1904) & Silvester S. Georgia (1837-1927). Lived at Fayette Springs (Chalk Hill), PA & Pittsburg, KS. Fate unknown.
- John Henry Miner (1851-1935). Lived at Fayette Springs (Chalk Hill), PA, Pittsburg, KS, & Asbury, MO. Never married.
- Levi Springer Miner (1853-1920) & Mary Marie Wolfe (1878-1923). Lived at Fountain Mills (Everson), Pa., & Pittsburg, KS. Children: Samuel Miner, Frank Miner.
- Azaniah Melvin Miner (1855-1921) & Harriett Baldwin (1860-1949). Lived at Fayette Springs (Chalk Hill) and Moyer, PA, & Pittsburg, KS. Children: Orville Baldwin Miner, George B. Miner, Olive Shelton, Sylvester Lynn Miner.
- William Gaddis Miner (1857-1870). Died at Chalk Hill, Pa.
- Emma Jane Miner (1859-1919) & Steve Tressedor. Lived at Fayette Springs (Chalk Hill), Pa., & Pittsburg, KS.
- Robert Walker Miner (1862-1915). Lived at Fayette Springs (Chalk Hill), Pa., & Pittsburg, KS. Never married.
- Margaret Hester Miner (1864-1946) & Henry C. Jackson. Lived at Fayette Springs (Chalk Hill), Pa., & Pittsburg, Kan. Adopted daughter: Kathryn Schewaski. Foster son: Robert Eugene Townsend.

5 Mary Ann Miner (1822-1867?) & John Devan (1827-1865). Lived at Hopwood, Pa. Children:

- Sarah J. Devan (1844- ?) Fate unknown.
- Mary M. Devan (1845- ?) Fate unknown.
- William A. Devan (1846-1901) & Arthilla Fell (1853-1925). Lived at Hopwood, PA. Children: John William Devan, Lydia Devan, Mahlon Devan, Mary Ann "Mollie" West.
- John Devan (1849-1868?). Believed died young.
- Andrew Brison Devan (1851- ?) Fate unknown.
- Tobias Sutton "Toby" Devan (1854-1923) Lived at Hopwood, PA. Never married.
- David N. Devan (1857- ?) Fate unknown.

• George W. Devan (1858-1922) & Ella Ingles (1866- ?). Lived at Hopwood, PA. Children: Mary E. Provance, Harry L. Devan, Carrie Devan.

• Hester "Hessie Devan (1861-1950) & Hiram Thomas Logston (1853-1930). Lived at Hopwood, PA. Step-children: Mrs. C.D. Vardell, Ida Kincell, Wallace Logston, Effie Cramer, Ada Lewis, Ethel Baker, Lillian Christopher, John Logston.

6 Andrew Miner (1824-1905) & Sarah Devan (1827-1901). Lived at Hopwood, Broadford & Dunbar, Pa. Children:



Andrew Miner

• Alice Miner (1849-1928) & John F. Rockwell (1846-1928). Lived at Hopwood, Pa. Stepchildren: Alice B. Rockwell, Lida M. Clark, Lizzie M. Franks, Lewis W. Rockwell.

• Marshall Miner (1851?-1886). Married with 1 child. Lived at Dunbar, Pa. Killed in coal mine.

• Hester A. 'Hessie' Miner (1854-1909). Lived at Dunbar & Hopwood, Pa. Never married.

• Rev. David Ewing Miner (1855-1943) & Emma J. Speer (1854-1881); Sarah Catherine Williams (1857-1916); Rose Ella (Bunting) Hogdkins (1876-1931). Lived at Dunbar, Uniontown & Connellsville, PA. Children: George Miner, Margaret Miner; Edna May Wagner, Mary Belle Riley, Bessie Ray Lemon, Ewing David Miner, William Alfred Miner, Dr. Harold Daniel Miner, Edward Eugene Miner.

• Huston D. Miner (1862-1938) & Mollie Kissinger (1863-1916). Lived at Dunbar, Hopwood, Pittsburgh & Brier Hill, PA. Children: Julia Miner, Pearl Millward.

• Mary Belle Miner (1866-1939) & William J. Beggs Sr. (1862-1911); Samuel B. Walls (1874-1938). Lived at Uniontown & Hopwood, PA. Children: Caroline Belle Perry Schurecht, George Andrew Beggs, William J. Beggs, David Ewing Beggs, Anna M. Mahoney, Pearl Nabors Altman, Robert Clark Beggs.

• Margaret Miner (1858-1864). Died at age 6.

• Andrew R. Miner (1867-1913) & Annie F. Rhodes (1873-1925). Lived at Uniontown, PA. Children: Lewella Miner, Birdie Ethel Thomas, Olive L. Lashbrook, Gertrude McClements.

7 Jesse Miner (1825-1859?) & Sarah Smalley (1827-bef 1895). Lived at Farmington, PA. She later married Frederick Nicolay (1815-bef 1895). Children (1st marriage):

• Hannah Maria Miner (1848-1924) & William Alexander Gaither (1831-1904). Lived at Chalk Hill, PA. Children: Grace Reiber, Stella M. McFarland, Edwin Stanton Gaither, Sr.

• Sabina A. Miner (1850-1915). Lived at Ohiopyle, Pa. Never married.

• Daniel Lucas Miner (1853-1932) & Mary E. Hodges (1861-1930). Lived in Illinois; Polk Co., MO; and Cooper & Bagley, IA. Children: Walter H. Miner, Earl J. Miner, Effie Maud Fisher-Miller, James Jesse Miner, George Henry Miner, Raymond Clarence Miner, Frederick William Miner, Sarah Elizabeth Sprague, John Robert Miner, Mary Matilda Moore, Sabina Aleeta "Bina" Johnston, Edna Eleanora Talbert, Margaret Lavera Vaughn.

• Mary Jane "Jennie" Miner (1856-1919) & George B. Miller (1858-1922). Lived at Uniontown, PA. Children: Gertrude Turnley, Hadden Miller, Joseph L. Miller, Frank Miller, Helen Feeny.

• Margaret H. Miner (1859-1917). Lived at Ohiopyle, PA. Never married.

8 Isaac Miner (1826-1880) & Catherine Smiley (1828-1896). Lived at Farmington & Dunbar, PA. Children:

• William H. Miner (1850-1884) & Ollie Stull (1860-1939). Lived at Uniontown & Dunbar, PA. Children: George Howard Minard, Charles Minard, Elizabeth Minard. Ollie later married John Wesley Zebley.

• Harriet Miner (1853 - ?). Fate unknown

• Thomas Watt Miner (1849-1944) & Theresa Sara Dowling (1859-1944). Lived at Searights, PA. Children: Thomas Michael Miner, Mary Baer, James William Miner.

• Charles A. Miner (1857-1938) & Sarah Kincell (1863-1915). Lived at Dunbar & Wheeler, PA and Buckhannon, WV. Children: Edna Madison, Girtie Miner, Alfred Mason Miner, Winifred Winona Downs, Eva Kate Allen-Twyman, Barbara Eleanor Walsh, Margaret A. Miner.

• Louvena Miner (1860 - ?) & Samuel Hixenbaugh (1856 - ?). Lived at Dunbar, PA.

• Martha J. Miner (1864-1879). Died at age 16.

• Flora Miner (1867-1943) & Joseph Henry Mills Sr. (1866-1947). Lived at Dunbar & Republic, PA. Children: Arthur W. Mills, Joseph H. Mills Jr., James Mills, Helen Cooper Emerson, Margaret McCluckey.

• Anna Miner (1868- ?) & Gipson R. Lowery (1873-1933). Lived at Oliver, Fairbank & Jeannette, PA. Children: Infant son, infant child, Emma Agons.

• Herman Miner (1872 - ?). Lived in KS or AR.

9 Mahala Miner (1828-1904) & William McKnight (1822-1903). Lived at Sandy Hill near Uniontown, PA. Children:



Mahala (Miner) McKnight

• Arthur Austin McKnight (1846-1928) & Jane McGovern (1850-1926). Lived at Canonsburg, PA. Children: Isabelle Longfoot, Mahala 'Hallie' McKnight, Mary E. Prewett, Anna Hester Fox, William McKnight.

• Henry McKnight (1848-1926) & Elizabeth Hileman; Martha Matilda Nutt (1858-1938).

Lived at Fayette City, Brownsville, Grindstone & Adah, PA. Children: Infant McKnight; Mary Catherine Pratto, Anna Elizabeth Seddon, James Hart McKnight, Laura Edna Horstman, James Henry McKnight, William Curtis McKnight, Charles Howard McKnight, Viola Grace Soles, Frank Trevor McKnight, Thomas Springer McKnight, Adeline Stephens Radcliffe.

• Elizabeth McKnight (1851-1917) & George W. Williams (1855-1928). Lived in Uniontown, PA. Children: Charles H. Williams, Mahala Williams, Leah Williams, Arthur Williams.

• Alford Austin McKnight (1853-1909) & Elizabeth Jane McGovern (1849-1926). Lived near Sandy Hill, PA. Children: Nora E. Deck, Emily Ella McKnight, Jesse Miner McKnight.

• James Henry McKnight (1856-1945) & Adeline Stephens (1852-1931). Lived at Fayette City, PA. Children: Hester McKnight, Ada McKnight, Edward McKnight.

• Josiah McKnight (1860-?) & Jennie Doran (1859-1944). Lived at Washington Co., PA. Children: Harry McKnight, Mattie Cole, Olive Shannon, Alford McKnight, others?

• John W. McKnight (1862-1941). Lived near Uniontown, Pa. Never married.

• John Henry McKnight (1866-1941). Adopted nephew, son of Family #14.

10 John Vernon Smith Miner (1830-1907) & Elizabeth Ann Livingston (1835-1923). Lived near Ironton, OH and at Connellsville, Dunbar & Hunker, Pa. Children:

• Emma Jane Miner (1853-1939) & Isaac F. Trout (1847-1911). Lived at Hunker, PA. Children: John M. Trout, Missouri Trout, Earl Trout, Anna Belle Hower.

• William H. Miner (1855-1934) & Missouri Katherine Shelkey (1857-1939). Lived at Mitchell, Vanderbilt & Uniontown, PA. Children: Janet "Nettie" Kerr, Seth Miner, Olive Elder, Nettie Miner, Ernest Miner, Rachel E. Dean, Percy D. Miner, Lela Dean.

• James L. Miner (1859-1938) & Catherine Whalen (1869-1917). Lived at Republic, PA. Children: Clyde B. Miner, Wilbert Regis 'Patsy' Miner, Edna Wilson, Marie Edwards, Hazel Johnson, Margaret Poggi, Catherine Hughes, James W. Miner.

• Charles B. Miner (1861-1952) & Ada Arthill Tressler (1862-1951). Lived at Masontown, PA. Children: Daisy Hiles-Predilla, George Miner, Grant Miner, Arthur Ralph Miner, Frank Miner, Harry Russell Miner, Ross Miner, Gertrude Thomas, Elizabeth Rankin-Rice, Bertha Pringle.

• Andrew Miner (1867-1919) & Anna Venetta Kissinger (1872-1959). Lived at Dunbar & Connellsville, PA. After his death, she married Mr. Collins. Children: Hershel Miner, Vanetta Sawyer, infant boy, infant.

• Minnie Miner (1869-1946) & James O. McKnight (1863-bef 1910). Lived at Fredericktown, PA. Children: Maud Murry, Robert McKnight, Charles Miner McKnight, Earl Trout McKnight.

• Elizabeth Dora "Lizzie" Miner (1871-1927) & James E. Kelly (1872-1932). Lived at Dunbar & New Kensington, PA. Children: Leona Henderson, Irene Kunkle.

• Bertha May Miner (1875-1950) & Samuel Aaron Van Dyke (1875-1964). Lived at Hunker, Pa. Children: Vernon Victor Van Dyke, Anna Belle

Breegle, Bessie Daugherty, Robert E. Lee Van Dyke, Grace Van Dyke, Elizabeth Van Dyke, Catherine Fultz.

- Maud Miner (1878 - ?). Died in childhood.
- Hester Miner. Died in infancy.
- Jane Miner. Died in infancy.

11 Mariah Miner (1833- ?) & Perry G. White (1812-1886) and lived at Hopwood, Pa. Children:

- Sarah "Annie" White (1858-1932) & Joseph M. Hopwood (1854-1929). Lived in Hopwood, PA. Children: Della P. Guyton, Bessie LaClair.
- George H. White (1863-1957?) & Ella Daugherty (1865-1930s). Lived at Hazelwood, PA. Children: Arthur Earskin White, George White, Hazel A. White, William White, Mary J. White.
- Hannah M. White (1865 - ?) & Isaac T. Wortman (1861-1914). Lived in Hazelwood, PA. Children: Anna Myers, George Elmont Wortman, Lois Wortman, 1 other.
- Emily Hester White (1870-1919) & Simeon Thomas Goff (1867-1940). Lived at Hopwood, PA. Children: Maude A. Oliver, Leah Ray Phillips Guyton.
- 1 other child. Fate unknown.

Stepchildren from Perry G. White's first marriage to Charlotte McClatchey:

- John Irving White (1843-1863). Died in Civil War.
- Mary Frances White (1844-1904) & George Washington Turner (1840-1923). Lived near Ohio, PA. Children: Sophia Inks, John Perry Turner, Ulysses S. Grant Turner, Charles S. Turner, Homer W. Turner, Eliza Ann Turner, Lottie B. Turner, Frank G. Turner.
- Thomas J. White (1845-1921) & Virginia 'Jennie' Silvey (1861-1887); Elvira Alice (Norris) Davidson (1872-1952). Lived in Pella, IA. Children: John W. White, Thomas Henry White, Charles Jefferson White; Bessie May Beitel, Clarence Lester (or "Leslie") White; Alberta A. White.
- Joseph B. White (1848-1873) & Priscilla B. Farr (1848-1922). Lived at Hopwood, PA. Children: Minnie Annette White, Benton Lucas White.

• Charlotte J. White (1849-1908) & Andrew Stewart Ingles (1846-1918). Lived at Hopwood, PA. Children: Cora Ingles, Bertha May Stone.

• Robert Marshall White (1851-1909) & Mary Rebecca Pope (1855-1937). Lived at Hopwood, PA. Children: Mary Elizabeth Dawson, Harriet White, Charles White, Thomas White, Lizzie White, Raymond G. White, Daniel D. White, Robert M. White Jr., Jennie Miner. A daughter married James G. Mitchell.

• Nancy J. White (1854-1917) & John William McDonald (1854-1933). Lived in Adams County, IA; Hand, SD; Palo Pinto, TX; & St. Paul, NE. Children: Jessie Mae McDonald, Grace Edna McDonald, William Perry McDonald, Charles Samuel McDonald, Mabel Rachel McDonald, Viola Blanche McDonald, George T. D. McDonald.

12 Sarah Jane Miner (1840-1890) & Jacob Ingles (1838-1920); William D. Ogle (1845-1893). Lived near Uniontown & Pennsville, PA. Children:

- George Ewing Ingles (a.k.a Ogle) (1865-1939) & Sarah E. Flack (1869-1939). Lived in Pitcairn, PA. Children: John William Ogle, Ida May McDowell, Ruth Miller, Chalmer Trustin Ogle, Albert Ogle, Myrtle. H. Stamford, Clarence "Olice" Ogle.
- William H. Ingles (1868-1895) & Ida J. Henry (1871- ?). Lived at Pennsville, PA. No children.
- Albert H. Ogle (1868- ?) Fate unknown.
- Mary Emma Ogle (1871-1945) & James E. Newingham (1863-1943) Lived at Scottsdale, PA. Children: Frank Ellsworth Newingham, Ralph H. Newingham, Nellie B. Newingham, Laura Mae Shively, 7 other.
- Millie Ogle (1872- ?) Fate unknown.
- Hester Ogle (1876-1920) & John D. Kooser (1875-1944) Lived at Pennsville, PA. Children: Irene May Kooser, Mary Kooser, Carl Ellsworth Kooser, George Francis Kooser, Isabell Balsley Kooser, John Henry Kooser, Charles Harold Kooser, Frank Ellwood Kooser, William DePew Kooser, Edward Parker Weddell Kooser, Esther Elizabeth Kooser, Albert Kooser
- Minnie May Ogle (1878- ?) & Charles H. Halfhill (1868-1904). Lived at Moyer, PA. Children: John Halfhill, Hobart Halfhill, Laura Belle Shively. Stepchildren: Goldie Hice, Everett Quincy Halfhill Sr., Ina Doppelheuer.

• Rena Mae Ogle (1880- ?) & Robert E. Holliday (1878- ?) Lived in Pittsburgh, PA.

• Edgar "Edward" Ogle (1882- ?) & Carrie Clark (1884-1956) Lived in Pitcairn, PA. Children: Edward W. Ogle, Evaline Ogle.

13 George Henry Miner (1844-1933) & Eva (McKinney) Evans (1844-1921). Lived near Uniontown & Pittsburgh, PA, & West Farmington, OH. Stepdaughter:

• Alice M. Evans (1872-1961) & Samuel E. Virtue (1872 - ?). Lived at Pittsburgh, PA. Children: George E. Virtue, Edmond McK. Virtue, Harold Virtue, Agatha Virtue.

14 Barbara Miner (? -1866) & Henry McKnight (1829-1915). Lived near Dawson, PA. Children:

- Mary Hester McKnight (1856-1922) & John Strauch (? -1894). Lived near Dawson, PA. Children: Dora McKnight-Gilmore, William Strauch, Walter Strauch, John Strauch.
- William McKnight (-1857-) Died in infancy.
- Ostman Theodore McKnight (1858-1952) & Sadie A. Workman (1867-1952). Lived near Dawson, PA. Children: Charles H. McKnight, William McKnight.
- Charles McKnight (1861-1950) & Keziah Stimmell (1869-1912). Lived near Dawson, PA. Children: Luzetta Cottom, James Henry McKnight, Daniel LeRoy McKnight, Clarence Jay McKnight, William Stewart McKnight, Sarah B. Newell, Charles Edward McKnight.
- John Henry McKnight (1866-1941) & Frances Wood (1870-1931). Adopted in infancy by William and Mahala (Miner) McKnight, Family #9 above. Lived in Uniontown, PA. Children: Pearl Kerfoot, Clara Lowdermilk, Katherine Paine, Belle Coughenour.

15 Arthur Miner. Died before 1889.

Family of Frederick Miner Sr. and 1. Elizabeth Sechman, 2. Jane Richardson:

Frederick (1777?-1871), Elizabeth "Betsy" (1782-1822) and Jane (1796-1839) lived in Perry Co., OH. He later was a companion of Sarah Goble. He came to OH from Fayette Co., Pa., in about 1812, a year when he and his brother Daniel jointly purchased land near Sego, Perry Co. A year later, he bought another farm nearby which he owned for 58 years until his death. In 1871, grand-nephew Allen E. Harbaugh came from Pennsylvania and paid a visit, and later wrote about it in his *Sketch of Miner Family - Historical and Traditional*, confirming the family relationship. He had 13 children, 51 grandchildren and 124 great-grandchildren. He and his wives are buried at the Hopewell Church Cemetery west of Sego.

Frederick's family with his 1st wife:

1 John Miner (1806-1866) & Lucretia Morris (1811-1863). Lived at Salem, OH. Children:

- John Henry Miner (1830-1888) & Malinda Six. Lived at Salem, OH & Butler, MO. Children: John Miner, Minerva Jane 'Jennie' Lane, Clara Miner.

- Eliza Jane Miner (1832-1903) & John S. Swearingen (d 1901). Lived at Tarlton, OH and Butler & Nevada, MO. Children: Ella Jane Swearingen, Anna M. McReynolds, Mamie W. Haley, Harley V. Swearingen, Catherine Swearingen.

- Matilda J. Miner (1835-1922) & Charles William Culp (1833-1913). Lived at Tarlton & Lancaster, OH. Children: Cephas Nelson Culp, Diantha Adaline Culp, Jennie Victoria Culp, Lucretia Ann Culp, Laura Ella Goulding, Lewis Mortimer Culp, Minnie Belle Culp, Mary Blanche Missouri Culp, John Doe Culp, Mintia Clona Culp, Fannie Mabel Culp.

- Diantha E. Miner (1840-1904) & William Charles Roberts (1843-1911). Lived at Tarlton, OH. Only son: Ru Percy Roberts.

2 Henry Miner (1807- ?). May have married Matilda A. Morton (1808- ?) and lived at Muskingum Co., OH & Attica, Fountain County, IN. Possible children: Samuel Dawson Miner, Robert Sanford Miner, Eunice Miner, Kate Hill.

3 Elizabeth Miner (1811-1901) & Christopher Bush (1811-1889). Lived at Zanesville, OH and Greenfield, IN. Children:

- Mariah J. Bush (1835-1923) & William E. Boyd (1828-1905). Lived at Greenfield, IN. Adopted children: Nellie Mundelle, Annie Sears.

- James Bush (1836-1917) & Elizabeth Hagens (1844-1886), Laura (Baber) Simmons (? - 1893). Lived in Greenfield and Logansport, Ind. Children (1st marriage): John Christopher Bush, Ella May Lenon.

- Minor Bush (1839-1879) & Hannah (1841- ?); Nettie C. Forsee (1845-1927). After his death, she married Henry P. Michael (1842-1916). Lived in Madison Co., IN. Children: William Bush, Clara D. Copper, Lydia Fish.

- John W. Bush (1841-1897) & Julia Ann Eliza "Lide" Willett (1850 - ?). After his death, she married Charles Carter. Child: Florence Opal Bush.

- Henry Bush (1842-1933) & Sarah B. Whorton (1848-1877), Mary Elizabeth Porter (?-?), Charlotte McCarty. Lived at Greenfield, IN; Winfield, Ashland and Deighton, KS; Winfield and Burlington, IA; Quincy, IL; Canton, MO; Los Angeles, CA; and San Benito, TX. Child (1st marriage): Charles L. Bush.

- Leroy R. Bush (1845-1864). Lived in Greenfield, IN. Died in the Civil War.

- Mary E. Bush (1847-1938) & John B. Anderson (1844-1910). Lived at Greenfield, IN, and San Benito, TX. No children.

- Sarah M. Bush (1849-1860s?). Lived in Greenfield, IN.

- Alora Ellen Bush (1853 - ?) & Benjamin S. Johnson (1852 - ?). Lived in Greenfield, IN. Children: Bernard Johnson, Flora M. Johnson, Ethel Johnson, Elizabeth Johnson, Martha Belle Johnson, Nellie Johnson.

4 Rebecca Miner (1815-1914) & William Bateson (b 1811). Lived at Buckeye Lake near Thornville, OH. Children:



Rebecca (Miner) Bateson

- Samuel James Bateson (1836-1914) & Emeline Keller (1839-1874). Lived near Thornville, OH. Children: Catherine F. Hite, Frederick Bateson, Elizabeth Bateson, Rebecca Viola Hupp, Mary Bateson, John Bateson.

- Nancy Jane Bateson (1840-1933) & Benjamin Griffin Warner (1835-1914). Lived in Arcola, IL. Children: Samuel V. Warner, Rebecca Katharine "Kate" Roberts, Linus Vitorio "Lynn" Warner, Louis B. Warner, Ada M. Warner, Cordelia "Cordie" Roberts, Melsinia ("Mollie" or "Nellie") Payne, William Sitton Warner, Jessie Warner.

- Sarah A. Bateson (1842 - ?). Fate unknown.

- William H. Bateson (1855-1884). Lived near Thornville, OH. Drowned in Buckeye Lake, OH.

- Margaret C. Bateson (1858 - ?). Fate unknown.

5 Barbara Miner (1816-1843) & George W. Houser (1814 - ?). After her death, he married Ruhannah Stanton. Lived at Rushville, OH. Children (1st marriage):

- Dorotha Houser (? - ?). Fate unknown.

- Jane Houser (1834 - ?). Fate unknown.

- Elizabeth W. Houser (1837-1917) & John Wesley Baker (1831-1861) & William Baker Dillow (1834-1928). Lived in Lafayette, OH; Pocahontas Co., IA; and Clinton, IL. Children: George W. Baker, Louisa Baker; Emma M. Dillow, Susie West, William W. Dillow, David Alfred Dillow, Minnie Wey Emenhiser, Livona Bothwell, Sylvia Delamere West. *Stepchildren*: Charles Addison Dillow, James Madison Dillow, Sarah Etta Shinneman.

- Mary Houser (1838-1907) & Alexander B. McMurray (1820-1906). Lived in Lafayette, OH. Children: Alexander McMurray, Louisa McMurray, George McMurray, Ella McMurray, Robert McMurray, Sallie McMurray, Florence McMurray, 3 others.

- Ann Maria Houser (1840 - ?). May have married Alexander Vining and had children George Vining, James Vining, Hattie Vining, Charles Vining, John Vining.

6 Nathan Miner (1819-1908). Married Susan Abbott (1827-1901). Lived at Burlington, West Point & Fort Madison, IA. Children:

- Laura Jane Miner (1849 - ?) & Joseph Troxel. Lived at Waterloo, IA. Child: Millard Troxel.

- Clara Miner (1850-1945) & George W. Tucker (1850-1909). Lived at Fort Madison, IA & Pomona, CA. Children: Etta May Lange, Charles C. Tucker, Susie (Tucker) Tucker, John W. Tucker, Nathan J. Tucker, Frances Catherine Tucker.

- Elizabeth Miner (1852-1929) & John Davis. Lived at Fort Madison, IA.

- John Miner (1853-1919). Lived at Fort Madison, IA. Never married.

- Lorenzo Miner (1858-1912) & Cora (?). Lived at Denmark, IA.

- Minerva Miner (1860-1917) & William Canaday (1858- ?). Lived at Shelbina, MO & Denmark, IA. Son: Sherman Canaday.

- Charles Miner (1864-1935) & Clara E. Stoner. Lived at Fort Madison, IA.

- Sarah 'Birdie' Miner (? - ?) & Isaac Pickard. Lived at Fort Madison, IA.

- Treva Florence Miner (1867 - ?) & Joseph Cline. Lived at Middletown & Burlington, IA.

- William Miner (1870-1957) & Dora Brewer. Lived at Denmark, IA.

7 Sarah Miner (? - ?) Died at age 4 months.

*Frederick's family with his 2nd wife,
Jane Richardson:*

- 8 Elizabeth Richardson (1814-1872). Beloved stepdaughter. Lived at Sego, OH. Not married.
- 9 Frederick Miner Jr. (1825-1907) & Catherine Miller (1828-1873), Emma Elizabeth Moore (? -1932). Lived in Etna & Hebron, OH; Greenfield, IN; & Dayton, OH. Children:
- John Gilbert Miner (1848-1919) & Harriet Emily Wright (1849-1932). Lived at Hebron, OH. Children: Mabel Parsons, Clara Traver/ Tracer, Vernon A. Minor, William S. Miner, Rolla Minor, John I. Minor, James S. Minor.
 - Thomas Albert Miner (1851 - ?) & Florence (?). Lived in Hebron, OH. Children: Lulu P. Minor, Blanch F. Minor, Clarence E. Minor, Walter C. Minor, Harley A. Minor, Clara O. Minor, John O. Minor, Thomas W. Minor.
 - William Frederick Miner (1856 - ?). Fate unknown.
 - Della Watson Miner (1861-bef 1899) & Oscar Eugene Avery (1858- ?). Lived in Hebron, OH. Children: Clarence Keorcycle Avery, Lawrence Eugene Avery, Ada May Avery.
 - Clyde Calvin Miner (1876-1934) & Bertha Smith (1879-1961). Lived at Dayton, OH & St. Louis, MO. Children: Marie Violet Horn, Frederick Foster Miner, Sarah 'Elizabeth' Harrison, Richard Smith Miner.

- 10 Andrew Jackson Miner (1830-1864) & Elizabeth Smitley (1842-1913). Lived in Perry County, OH. After his death, she married Joseph A. Clippinger. Only child:

• William Augustus Miner (1861- ?). Fate unknown.

- 11 Thomas M. Miner (1831-1910). Married Maletha Ogburn (1838-1923). Lived in Sego and McLuney Station, OH and Lilly, PA. Children:



Thomas M. Miner

- Harvey E. Miner (1858- ?). Lived in Perry County, OH. Fate unknown.
- Elizabeth Abigail 'Lizzie' Miner (1865-1960) & John Thomas Lytle (1857-1916). Lived in Lilly, PA. Children: George R. Lytle, Edna A. Lytle, Elizabeth 'Bess' Brady, Clarence Warren 'Bobby' Lytle, Frederick Fay 'Fred' Lytle, Wilse G. Lytle.
- Frederick Miner (1871-1945) & Bertha Stevens (1882- ?). Lived in Cresson & Lilly, PA. No known children.

• G. Wilbur "William" Miner (1878-1969) & Hattie Florence Gaines (1880-1970). Lived in Altoona & Juniata, PA. Children: Lilly Mae Stretton-Richards, John Wesley Miner, Thomas Marion Miner, Esther Catherine Erb, Mabel Ann O'Donnell-Hewitt, Elizabeth Florence Mansell, Ruth Naomi Plank-Hawbecker.

• Charles W. Miner (1882- ?) & Mabel (?). Lived in Little Falls & Jerome, NY. No known children.

- 12 Catherine A. Miner (1835- ?). Fate unknown.

- 13 Mahala Ann Miner (1837-1893) & David R. Johnson (1833-1918). Lived at Sego, OH & Concordia, KS. Children:

• Laura Catherine Johnson (1861-1955) & Thomas Jared Swearingen (1857-1932). Lived at Concordia, KS. Children: Arley Zachariah Swearingen, Grace Maude Mansfield, Mabel Henrietta Ewing, Leslie Paul Swearingen.

• William Albert Johnson (1866-1946) & Mary Ann Huscher (1870-1951). Lived at Concordia, KS. Children: Charles David Johnson, Walter Edward Johnson.

• Lillian Mana Johnson (1873 - ?) & Charles Prachar (1878 - ?), Jacob Haas (? - ?). Lived in Cloud Co., KS.

Family of Daniel Miner Sr. and 1. Mary "Peggy" (?), 2. Margaret Fluckey:



Daniel Miner



Margaret (Fluckey) Miner

Daniel (1776-1854) is almost certainly one of the pioneers' sons. He had a close relationship with his brother, Frederick Miner Sr., who is proven to be ours'. In 1812, they jointly bought land in Sego, Perry Co., OH. As well, Daniel's 1st wife rests with Frederick and his two wives in the same row of plots at the Hopewell Cemetery near Sego. After the death of Daniel's 1st wife Mary (1779-1813), he was left with a family of 7 children. He soon remarried, and had 10 more children. In 1835, Daniel and his 2nd wife Peggy (1793-1865) moved to near Cardington, Morrow Co., OH, where they are buried. All told, Daniel had 17 children, 74 grandchildren and 106 great-grandchildren. The grave of Daniel's 1st wife at Hopewell is the oldest known grave marker in the family. The portraits of Daniel and his 2nd wife, shown here, are the only known photos of any of the pioneers' children.

Daniel Sr.'s family with his 1st wife:

1 **Mary Miner (1798- ?) & James Burgoin.** Fate unknown.

2 **Rebecca Miner (1799-1882) & Absalom Danison (1799-1883).** Lived at Mt. Perry, OH. Children:

- Mary Danison (1827-1891) & Joseph Schofield (1825-1891). Lived at Mt. Perry, OH. Children: Jasper Schofield, Newton Schofield, Elza Absalom Schofield.

- Daniel Danison (1830 - ?) & Mary (?). Lived in Canada.

- Lucy Danison (1835-1925) & Jonas Bowman (1835-1906). Lived at Somerset, OH & Hartford City, IN. Children: Aurelius "Rity" Bowman, Harry G. Bowman, Joseph Bowman, Clara Bowman.

3 **Jacob Miner (1801-1885) & Mary Ferguson (1802-1881).** Lived at Somerset & Brownsville, OH. Children:

- Joel Miner (1825- ?). Fate unknown.

- Isabel Minor (1827-1874) & Seth Reed Johnston (1827-1923). Lived at Brownsville, OH. Children: William Seth Johnston, Judge James E. Johnston, Alvaretta Cooperrider, Carrie Hunt, Ella Johnston.

- Rebecca Miner (1829 - ?). Fate unknown.

- James S. Minor (1833-1905) & Angeline C. Hamilton (1838-1914). Lived at Brownsville & Newark, OH. Children: Estella Ferguson, Carrie Wilson, Joseph R. Minor, Herbert J. Miner, Oren Bernard Minor.

- Daniel L. Minor (1835-1909) & Frances Vreeland (? -1915). Lived at Brownsville & Shawnee, OH. Children: Maude Rhoads, Charles "Claudius" Minor, Mary 'Mayme' Daugherty.

- Nancy Miner (1837 - ?). Fate unknown.

- Elizabeth Miner (1838-1928) & Seth Reed Johnston (1827-1923). Lived at Glenford, OH. Child: Ada Soliday.

- Emily Miner (1844-1928) & Lemuel W. Holmes (1847-1922). Lived at Brownsville, OH. Children: Lemuel "Park" Holmes, Bessie Iden.

4 **Sarah Miner (1807- ?) & John H. Ferguson (1805- ?).** Lived in Constantine, MI. Children:

- John Ferguson (1829- ?) & Martha Churchill (1831- ?). Lived in Constantine, MI. Children: Frances Ellen "Ella" Bristol, Samuel (or "Lemuel") Ferguson, Hugh Ferguson, Ellsworth Ferguson, Carrie (or "Callie") Arnold, Alice Grinder.

- Rebecca Ferguson (1831-1913) & Lemon W. Bristol (1830-1905). Lived in Constantine and Berrien, MI. Children: Lemon W. "Frank" Bristol, Harvey S. Bristol, Ellen Granger, Clarisa Belle Weikel, Ulysses S. Bristol

- Hugh Ferguson (1831- ?) & Nancy (1832- ?). Lived in Constantine, MI. Child: Fremont Lewis Ferguson.

- Elizabeth Ferguson (1832- ?). Fate unknown.

- Sarah Ferguson (1836- ?). Fate unknown.

5 **Solomon Miner (1807- ?) & (?).** Lived at Licking Co., OH. Children:

- Sarah A. Miner. Fate unknown.

- Mary E. Miner. Fate unknown.

6 **Francis Miner (1808-1864). Married Myra Jordon (1810-1855) & Ann Thompson (1836-1888).** Lived at Columbus, OH & Lewistown, IL. Children:

- Sarah Miner (1834-1860) & William Boyd (1830-1894). Lived in Lewistown, IL. Children: Carrie Frances Wetherill, Ida Platt Stipp.

- Abigail Harriet Miner (1834-1854). Died young.

- Alta Alma Miner (1838-1855). Died young.

- Lucinda M. Miner (1843-1893) & William Taylor Davidson (1837-1915). Lived at

Lewistown, IL. Children: Harold Lee Davidson, Mabel Davidson, Bertha Davidson, Frances Davidson, Lulu M. Davidson, Nellie Davidson, Maude Davidson.

- Salina M. "Lina" Miner (1848-1920) & Joseph C. Morris (1850-1928). Lived in Lewistown, IL & Tampa, FL. Children: Francis J. "Frank" Morris, Harold Miner Morris, *one other*.

- Ella Amaret Miner (1852-1937) & Henry B. Stillman (1821-1879), Reuben Holt (1850-1918), Joseph C. Morris (1850-1928). Lived in Canton & Lewistown, IL; Sington, PA & Tampa, FL. Children: Ella Frances Davidson, William H. Stillman.

7 **Daniel Minor Jr. (1813-1868) & Harriet Jewett (1815-1842), Jane Ann (Duff) Langdon (1821-1909).** Lived in Columbus, OH. Children:

- Lucy Minor (1839-1917) & Rev. William H. Wydman (1842-1890). Lived in Rush County, IN; Buffalo & Corning, NY. Children: Howard Wydman, Frank Wydman.

- Edward D. Minor (1846-1907) & Mary (?). Children: Earl Daniel Minor, others?

- Florence Amelia Minor (1850- ?). Fate unknown.

- Daniel Minor III (-1851-). Died in infancy.

- Mary "Eva" Minor (1856-1946) & Oliver Hazard Perry (1855-1935). Lived in Columbus, OH. No children.

- Charles Herbert Minor (1863-1940) & Lillian DeFontaine (? -1959). Lived in Columbus, OH. Children: Hazel Price, Helen H. Minor.

Stepchildren:

- Judge Byron William Langdon (1838-1913) & Elizabeth Ingram (1842-1932). Lived in Lafayette, IN. Child: Lillie Phillips.

- Matilda Ann Langdon (1839-1925) & William Buck. Hayden (1839-1917). Lived in Columbus, OH; New York City & Catskill, NY. Children: Peter Hayden, Jane Duff "Jennie" Quintard, Estella Quintard, Alice Reamey French, William Langdon Hayden, Mabel Elise Burr, Cotton Allen Hayden and John Harold Hayden.

Daniel Sr.'s family with his second wife:

- 8 **Mary Miner (1816- ?) & James S. Sellers (1815- ?)**. May have lived in Chillicothe, OH. Fate unknown.
- 9 **George S. Miner (1819-1852) & Cynthia Johnson (1818-1855?)**. Lived at Cardington, OH. Later she married Aaron Stocker. Children:
- Julia Miner (1848-1852). Died at age 4.
 - Lucy A. Miner (1850-1852). Died at age 2.
 - Anson L. Miner (-1851-). Died at age 27 days.
 - Margaret Jane Miner (1852-1931) & Lester E. Sherwood (1853-1904), George Clancy Miller (1852-1928). Lived at Cardington, OH. Children: Ella Smith, Minor L. Sherwood, Harry Glenn Sherwood.
- 10 **Infant Son.**
- 11 **Mahala Minor (1823-1885) & Luther White (1820-1891)**. Lived at Cardington, OH; Haseville, MO; & Isabel, KS. Children:



Mahala (Minor) White

- Lester White (1848-1934) & Susan D. McCarty (1849-1902), May Allen (1850-1925). Lived at Haseville, MO & Isabel, KS. Children: Jennie Gertrude Blackwelder, Nona Sellers, Otis White, Frank Berton White, Charles Minor White.
 - Helen White (1850-1903) & George William Clark (1844-1917). Lived at Laredo, MO. Children: Roscoe Conkling Clark, Jeanette Blanche Tarter.
 - Layton White (1852-1917). Lived at Haseville, MO & Isabel, KS. Never married.
 - Frances Jeanette White (1855-1889) & Randolph "Dick" Bailey (1861-1908). Lived at Isabel, KS. Children: Mabel Philp, Ethel Blanche Peterie.
- 12 **Elizabeth A. "Libby" Miner (1825-1893) & Sanford H. Wilson (? - ?), William Forster Armstrong (1819-1881)**. Lived at Cardington and Piqua, OH & Terre Haute, IN. Children:



Elizabeth (Miner) Wilson Armstrong

- Emily Alice Wilson (1848 - ?) & (?) Williams. Lived at Louisville, KS.

- William Henry Armstrong (1861-1922) & Dorothy V. Malone (1863-1917); Anna B. Hanlon (? - ?). Lived at Piqua, OH; Detroit, MI; Dana, IN; and Miami, FL. Children (1st wife): Gurodolgn Armstrong, Harry F. Armstrong, Elizabeth Armstrong.

Stepchildren from W. F. Armstrong's previous marriages to Mary Denman & Clarissa A. Conklin (1821-1856):

- Infant Daughter Armstrong (-1837-)
 - Clarinda Maria Armstrong (1841-1922) & Richard Wells (1836-1908). Lived at Mt. Pleasant, IA. Children: John Loren Wells, Addie Eudora Wells, Mary Ellen Wells, George Wesley Wells, Mary Susan Wells, Rosa Alice Wells, Laura Alvira Wells.
 - Joshua V. Armstrong (1843-1862).
 - Philander Armstrong (1848-bef 1885).
 - Philemon D. Armstrong (1849-1910) & Lucy Jane Gollada (1852-1919). Lived at Bellevue, IL, and NE. Children: Charles Forrester Armstrong, Matthew Philemon Armstrong, Oliver Victor Armstrong, Ida Estella Wright, Lily May Bush, Elizabeth Adaline Holstein, Lucy Alice Johnson, Mabel Delliah Leland-Pollock.
 - Matthew Armstrong (1851 - ?). Fate unknown.
- 13 **Margaret Miner (1827-1912) & Harvey Sloan Jr. (? - ?), J. Marshall Maxwell (1811-1887)**. Lived at Cardington, OH. Child:



Margaret (Miner) Sloan Maxwell

- Minerva Sloan (1856 - ?). Fate unknown.
- Stepchildren from J.M. Maxwell's previous marriages to Margaret Johnson (1819-1861) & Amanda Dilenbaugh (1830-1867):*
- Sherman Marshall Maxwell & Etta C. Shaw. Lived at Cardington, OH. Child: Nathan Minor Maxwell.
 - Melville Maxwell (1840 - ?). Fate unknown.
 - Minerva Maxwell (1842 - ?) & Harrison Shaw (1845-1862). Fate unknown.
 - Johnson Maxwell (1844 - ?) & Nancy Stanton, Viola Scribner. Children: Clara A. Cline, Johnson Maxwell Jr., Rolvin Curtis Maxwell, Harley J. Maxwell.
 - Levi Vaughan Maxwell (1848 - ?) & Hester Cecil. Child: Henry C. Maxwell.
 - Melissa Maxwell & (?) Roby. Lived in MO.
 - Catherine Maxwell & (?) Scribner. Lived in MO.
 - Estella Maxwell & (?) Gruber, Guy Paste. Fate unknown.
 - Ollie Maxwell & (?) Shaw. Fate unknown.
 - Unknown Maxwell. Fate unknown.

- 14 **Henry Clay Miner (1831-1906) & Maria L. Doty (? - ?); Mattie Hunt Phillips (1851- ?)**. Lived at Cardington, OH & Knoxville, TN. Children (2nd wife):

- Henry Clay "Harry" Minor Jr. (1878-1915) & Mary Lucille Freeman (1887- ?). Lived at Knoxville, TN.
- Ernest B. Miner (1881-1908). Not married.
- Mattie J. Miner (1883 - ?). Fate unknown.
- Willkie Joseph Miner (1887-1915). Not married.
- John Elmore Miner (1886-1944) & Florence Eloise Kimball (1887-1966); Blance Vedder Wood (? - ?). Lived in Boston, MA, Summit, NJ & St. Petersburg, FL. Child: Robert Clifton Minor.
- Laura Louise Miner (1889-1981) & Guy F. Von Kenzie (1889- ?). Lived in Cleveland, OH. Children: Virginia Collier, Richard Von Kenzie, M. Jean Pettifer.
- Helen M. Miner (1896 - ?) & Carl D. Wilkins (1895- ?). Lived in Syracuse & Elmira, NY. No children.

- 15 **Eli B. Miner (1832-1912) & Mary L. Olney (1864-1925)**. Lived at Cardington & Louis Center, OH; Pierceton, Plymouth & Warsaw, IN; Knoxville, TN; & Minneapolis, MN. Child:



Eli B. Miner

- Maud Aubrey Miner (1869 - ?) & Elijah L. Atkins (1855- ?). Lived at Knoxville, TN & Minneapolis, MN. No known children:
- 16 **Lydia Ann Miner (1837-1919) & James R. Brown (1836-1923)**. Lived at Cardington, OH; DeSoto, IA; Hutchinson & Medicine Lodge, KS & Kingfisher, OK. Children:



Lydia (Miner) Brown

- Ella Brown (1863 - ?) & William Young (? - ?). Lived at San Diego, CA. Children: Nellie Stewart, Harry Young, Fred Young, Mabel Phelps.
- Frank Brown (1864 - ?) & Nannie Snyder (? - ?). Lived at Arvin, CA. No children.

• Nellie Brown (1867-1953) & Martin Luther Jones (1863-1930). Lived at Mont Ida, KS. Children: Myrtle Inez Jones, Clyde J. Jones, Ella Hazel Bearly, Luther Roy Jones, Alta Gladys Van Wie Rhodes.

• Laura Brown (1873-1956) & Edward Allen Barnum (? - 1933). Lived at Kingfisher, OK. Children: George Edward Barnum, Theresa Gladys Armstrong, James Roy Barnum, Ted Leon Barnum, Wilma Leona Kester.

• Emma Linda Brown (1879-1918) & Leonidas Soland "Lon" McGirk (1876-1955). Lived at Bisbee, AZ & San Diego, CA. Children: Alba Laura Kristensen Peck, Naomi Linda Walker, Leonidas Soland McGirk Jr.

• Bertha Brown (1883-1966) & Curtis Keck (1866-1943). Lived at Crescent, OK. Foster daughter: Ethel Hawkins Fry.

• Harry Brown (? - ?). Died at age 12 in IA.

• Gertrude Brown (? - ?). Died young in KS.

• Maggie Brown (? - ?). Died young in IA.

Family of Burket Miner and Frances "Frankie" Skinner:

Burket (1774?-1850+) and Frances moved from Somerset County, PA to Kingwood, Preston County, WV, before 1810. He operated a grist mill on Greens Run, "one of the earliest in the county." He served in the War of 1812 in the Virginia Militia. He and "Frankie" had 6 daughters, 43 grandchildren and 108+ great-grandchildren. The last known record of Burket is in 1850, when he was a 74-year-old laborer in Preston Co.

1 Phoebe Miner (1805-1881) & Charles B. Fawcett (1800-1874). Lived at Kingwood, WV. Children:

- Burkett M. Fawcett (1822-1863) & Mary McMillan (1822-1894). Lived at Newburg, WV. Children: Elisha Harrison Fawcett, Phoebe Anne Fawcett.
- William M. Fawcett (1824-1894) & Naomi Fortney (1821-1905). Lived at Independence, WV. Children: William Henry Harrison Fawcett, Charles Wesley Fawcett, Daniel F. Fawcett, Robert Patterson Fawcett, Mary Alice Turnley Walls, David A. Fawcett.
- Mary Catherine Fawcett (1833-1911) & Henry Harrison Gribble (1825-1886). Lived at Pisgah, WV. Children: Eugenius Gribble, Jennie Gribble, Ally M. Gribble, Ida B. King, Arley Overton Gribble, Timber Lake Gribble, Anna W. Gribble, Charles I. Gribble, Vaisie R. Gribble, Emma Shaw.
- Ann Fawcett (? - ?) & (?) Moon. Unknown.
- Kesiah Ellen Fawcett (1826- ?) & Hezekiah Miller (1831-1871). Lived in Preston Co, WV. Children: Mary Adaline Shaffer, Charles E. Miller, Margaret E. Stafford, Phoebe J. Miller, James W. Miller, Fairfax "Fax" Miller, Sarah L. Pyles, John Miller, Marcellus Bailey Miller
- James S. Fawcett (1839- ?). Unknown.
- John "Allen" Fawcett (1840-1916) & Narcissus Amelia Feather (1838-1918). Lived at Kingwood, WV. Children: Marcellus "Bailey" Fawcett, Charles William Fawcett, Martha Aurilla Shomaker, James Allen Fawcett, Elisha Arlington Fawcett, James Orville Fawcett, Julius K. Fawcett.
- Wreah A. Fawcett (1841- ?). Unknown.
- 3 others. Fates unknown.

2 Keziah Miner (1807-1890) & Henry Martin (1809-1871?). Lived at Independence, WV. Children:

- Rebecca Catherine Martin (1828-1917) & Adrian Johnson (1832?-1863); Isaac Moore (1836-1904). Lived in Dunbar, PA. Possible child: Phoebe Jane Martin (unproven); Thomas Henry Johnson, Minerva Jane Johnson, John Keener Johnson, Mary Allene Johnson, Ella Emaline Johnson.
- Presley Martin (1830-1906) & Emeline Zinn (1823-1889). Lived in Rivesville, WV. Children: William Henry Martin, Rebecca Martin, George Martin and Harriet Martin.
- John M. Martin (1833-1862) & Louisa Miller (1864- ?). Children: Julius Caesar Martin, Sarah "Sally" Martin.
- William Martin (1836- ?). Nothing known.
- Ignatius G. Martin (1844-1897) & Martha Lionhart (1849- ?). Lived in

Cameron, MO. Children: Tinnie Ollie Newman, Fannie Christman, Russie Spires.

• Sylvester Monroe Martin (1846-1916) & Keziah Emeline Orr (1846-1933). Lived in Newburg & Reedsville, WV. Children: William T. Martin, Clara Belle Martin, James C. Martin, Morgan Martin, Minnie Martin, Charles S. Martin, Mattie Martin, Ella Martin, Thomas F. Martin, Maud Martin, Mollie Martin.

• Marcellus Martin (1849- ?) & Addie (1860- ?). Only child: William Martin.

3 Mary Miner. Lived in Mineral, WV. Fate unknown.

4 Catherine Miner (1814-1879) & Hiram B. Hanshaw (? -1870). Lived at Preston County, WV. Children:

- James E. Hanshaw (1831-1870). Lived in Evansville, WV. Killed in railroad accident.
- Sarah Frances Hanshaw (1833-1891) & John Edgar Overfield (1831-1899). Lived in Evansville, WV. Children: James William Overfield, George L. Overfield, John F. Overfield, Charlotte "Lottie" Born, Lillian M. Patton, Marion Percy Menear.
- Ruhama Hanshaw (1832-1912) & John Menefee (1818-1892). Lived at Newburg, WV. Children: George W. Menefee, Isabelle Jane Menefee, Charles Edward Menefee, Robert Franklin Menefee, Mary "Molly" Catherine Rush, Arlina Grace Phillips Stuck, Guy H.B. Menefee.
- Dr. Guy R.C.A. Hanshaw (1838-1908) & Anna R. Lough (1848-1847). Lived in Evansville and Ellenboro, WV. One infant son.
- Charles F.W. Hanshaw (1841-1888) & Mattie Jane McClusky (1845-1928?). Lived in Grafton, WV. Children: Harry M. Hanshaw, Katherine Annette "Nettie" Wright Haller Shutt, Frank Wayne Hanshaw Sr.
- Robert Moses Hanshaw (1842-1893) & Marian W. Percy (1841-1897). Lived in Grafton, Wheeling and Burton, WV. Children: James "Edgar" Hanshaw, Jean Patterson, Percy "Roy" Hanshaw, Katherine B. Robinson.
- Jennie Hanshaw (1846-1903) & Eugene Huggins (1844-1909). Lived in Newburg, WV. Children: Frank H. Huggins, Pauline Brown Englebrit.
- Helen M. Hanshaw (1846-1883). Lived in Independence, WV. Never married.
- Matilda "Tillie" E. Hanshaw (1847-1880) & Thomas Lagee Purinton (1841-1919). Lived at Independence & Wheeling, WV; New York City & Bryan, OH. Children: Helen Menear Liady White, Martha Wyandt, Jesse Van Zandt, Kathryn Haller Tower.
- George W. Hanshaw (1852-1890) & Sallie Q. McGiffin (1852-1923). Lived at Wheeling, WV & Ida Grove, IA. No children.

• Agnes E. Hanshaw (1855-1906) & Theudas Alvin Hoge (1845-1917). Lived in Wheeling, WV. Children: Percy "Raymond" Hoge, James "Stack" Hoge.

• Julia M. Hanshaw (1855-1910) & Charles Wesley Fawcett (1844-1919). Lived in Independence & Grafton, WV. Stepchildren: Bessie Shaffer Bruff, Mamie Herndon Fawcett, Mollie Parkhurst Mehrie, Luella "Ella" Crogan, John "William" Fawcett.

5 Rebecca Miner (1815-1854) & John Smart Murdock (1809-1906). Lived at Morgantown and Kingwood, WV. Children (1st marriage):

- Thomas I. Murdock (1831- ?) & Julia Caywood (1841-1926). Lived at Kingwood, WV, and Ironton, OH. Adopted children: Jennie Murdock, Clarence Murdock.
 - William B. Murdock (1831-1854). Lived at Kingwood, WV.
 - Israel B. Murdock (1833-1890) & Salina Farley (1837-1925). Lived at Ironton, OH. Children: William F. Murdock, Almeda Thomas, Thomas Hudson Murdock.
 - Marcellus H. Murdock (1833-1905) & Lydia Caldwell (1840-1907). Lived at Kingwood, WV. No known children.
 - Godfrey G. Murdock (1837-1899) & Amanda Stephens (1843-1900). Lived in Wheeling, WV. Children: Mary F. "Mollie" Seelye, Sue L. Fawcett.
 - Capt. James Eyster Murdock Sr. (1842-1915) & Martha Ann Basnett (1845-1913). Lived at Kingwood, WV. Children: William Henry Murdock, Julia Caywood Murdock, Minnie Mae Murdock, James Eyster Murdock Jr.
 - Elisha H. Murdock. Fate unknown.
 - Mary Adaline Murdock (1847-1929) & William H. Peters (b1848). Lived at Kingwood, WV, and Ironton, OH. No children.
 - Susan F. Murdock (1850-1909) & James Gribble (1843-1909). Lived in New Salem, PA. Children: Lola Jeffries, Edward Gribble, Harry Ira Gribble.
 - Elizabeth Jane "Jennie" Murdock (1850-1930) & Frederick W. Ehrlich (1855-1945). Lived at Kingwood, WV & Ironton, OH. Children: Phillip H. Ehrlich, others?
 - Charles Edgar Murdock (1851-1921) & Missouri L. Stone (1854-1921). Lived at Kingwood, WV and Ironton, OH. Children: Minnie Dadds, Adalyn Johnston, Julia Helen Fisher.
- ## 6 Sarah Miner (? - bef 1840) & Anthony Carroll (1793- ?). Lived near Kingwood & Masontown, WV. Child:
- James Miner Carroll (1815-1906) & Elizabeth Burke (1818-1884). Lived at

Masontown, WV. Children: Sarah Jane Everly,
Louisa F. Dunn, Mary Carroll, Martha E. Carroll,

Catherine Carroll, Joanna Carroll, John Carroll,
Paul Carroll, Hardin Duvall Carroll.

Family of John Minard Sr. and Mary Köhl:

John (1766-1867) and Mary (1776-1845) left Fayette County, PA in about 1817 to become pioneer settlers of near Scio, Harrison County, OH. They had 12 children, 91 grandchildren and 282 great-grandchildren. They are known to have lived in Maryland early in the marriage and later moved to the Laurel Hill mountain on the border of Fayette-Somerset Counties, PA, following the same migration pattern as his parents. In 1817, John bought 159 acres near Scio, OH, and they resided on this farm the rest of their lives. John died on April 12, 1867, "in the full possession of his faculties," after celebrating his 100th birthday.

1 George Minard (1797-1891) & Susanna Smith (1794-1861). Lived at Conotton, OH. Children:

- Jacob Miner (1821-1885) & Mary Ann Kimmel (1828-1881); Susan Trushel (? -1886). Lived at New Rumley, OH. Children: Elizabeth A. Miner, Martha Jane Manbeck, Henry Franklin Minard, John W. Minard, Barbara Ellen Miner, Sarah Margaret Kyle.
- John W. Minard (1820-1850?) & Catharine Gillespie (1818-1885). Lived at Scio, OH. Children: Eliza A. Minard, Wilson Miner, Sarah A. Minard, Mary C. Miner.
- Catherine Ann Minard (1825-1895). Lived in Harrison Co., OH. Never married.
- Daniel Miner (1828- ?) Fate unknown.
- William Miner (1830-1881) & Rachel Simmons (1845-1917). Lived in New Rumley, OH. Children: William Elsworth Miner, John Miner.
- Mary Minard (1833-1911) Lived at Conotton, OH. Never married.
- Rachel Susannah Miner (1835-1918) & George Manbeck (1816- ?). Lived in New Rumley & Carrollton, OH. Children: William H. Manbeck, Mary "Belle" Manbeck, David M. Manbeck, Adam Alexander Manbeck, George Walter Manbeck, Robert Manbeck, Susanna "Anna" Manbeck, Martha Manbeck, 2 others.

2 John Miner Jr. (1800?-1898) & Barbara Shaeffer (1799-1882). Lived near Dixon, OH & Monroeville, IN. Children:



John Miner Jr.

- James Miner (1835-1929) & Martha Jane Sheehan (1839-1916). Lived near Monroeville, IN. Children: Emma Sedora Miner, Daniel L. Miner, John Reuben Miner, Louisa Jane Miner, Catherine "Kate" Singer.
- Barbara Ann Miner (1837-1914) & John Ball (1827-1908). Lived at Cecil & Payne, OH. Children: Eunice A. Ball, Louisa A. Ball, Annetta Virginia "Nettie" Schneider-Bowersock-Lyons, John Hixen Ball, 1 unknown.

• Sarah Elizabeth Miner (1838-1895) & Emanuel Krick (1833-1881). Lived near Monroeville, IN. Children: Miner Krick, Elijah Krick Sr., Philip D. Krick, Anna B. Foster, John W. Krick, James Alfred Krick, Eva Jane Plumley and Mary "Doris" Hertel.

• Caroline Miner (1824-1911) & John Pring (1820-1887?). Lived at Cedarville, IN. Children: Esther Pring, Margaret Elizabeth Cornell, Theodore Franklin Pring, Isaac B. Pring, James Wesley Pring, Mary Jane McCollough, John Richard Pring, Pernetta Augusta Steward, Jeremiah Douglas Pring, Martha Elsie Hursh, Elcina K. Pring, Elbridge Gary Pring, George Washington Henderson Pring.

• Amy Miner (1831-1916) & Elihu Tilbury (1827-1853); Jacob Thorne (1823-1898?). Lived in Bourbon, IN & Chicago, IL. Children: Corwin D. Tilbury, Mentzer Tilbury; Leona Thorne, Annette Blood, Willis E. Thorne.

• Uriah Miner (1828-1922) & Matilda Josephine Bodle (1839-1934). Lived at Van Wert, OH and Carson City & Hubbardston, MI. Children: Sarah Caroline Ayars, Dr. James Weston Miner, Nancy Miner, Mary Ann Miner, John "Perry" Miner.

• Mary Jane Miner (1831-1858) & John Quincy Adams Dillon (1827- ?). Lived at Monroeville, IN. Children: Ira Dillon, Candace Melvin, Caroline Dillon, Furter Dillon, Huron Dillon

3 Elizabeth Minard (? -1824?) & Samuel Van Horn (1801-1886). Lived at Harrison County, OH. Only child:

• Rebeckah Ruth Van Horn (? - ?). Fate unknown.

4 Sophia Minard (1804-1890) & Samuel Van Horn (1801-1886). Lived at Grand Rapids, OH. 12 Children:



Samuel Van Horn

• Catherine Van Horn (1827-1914) & Samuel Oberdorf (1813-1865); James Harvey Dean (1838-1869); James L. Dunn (1830-1897). Lived near Terre Haute, IN. Children: Samuel Stanwood Finlay Oberdorf, Stanford Oberdorf, Emma Rochie-Stocking; James Andrew Dean, Dr. Clarence H. Dean.

• William Van Horn (1828-1889) & Catherine (Cornell) VanHorn (? - ?). Lived in Napoleon, OH. No known children.

• James Van Horn (1829-1853) & Catherine Cornell (? - ?). Lived at Grand Rapids, OH. No known children.

• Isaac Van Horn (1831-1922) & Eliza Jane Kerr (1837-1884); Elizabeth Dean (1844-1923). Lived at Grand Rapids & Napoleon, OH. Children (1st marriage): Ella June Woolcott, Etta May VanHorn, Frank Wallace VanHorn, infant.

• Eli Van Horn (1832-1914) & Mary A. Kimberlin (1837-1902). Lived at Deshler, OH. Children: John K. VanHorn, George C. VanHorn, Edward "Jacob" VanHorn, Frederick A. VanHorn, Lusinda "Sabina" VanHorn, Jay Albert VanHorn, Jesse Leroy VanHorn, David Samuel VanHorn, Effie M. VanHorn.

• Jemima VanHorn (1837-1838). Died young.

• Andrew Jackson Van Horn (1837-1923) & Mary Ann Dealy (1839-1869); Louisa Dean (1851-1920). Lived at Monroeville, IN; Belmore & Lima, OH; and Gladwin & Kalamazoo, MI. Children: Samuel Henry Van Horn, Phidilla Aretta "Ritta" Winters, Andrew Newton Van Horn, Louisa Almerna "Minnie" Parsons, Ivona Jane Van Brandtner; Eva Bell Van Horn, Oscar Leroy Van Horn, Mary Myrtle "Yvette" Smith, Walter Van Horn, Arthur Van Horn, Victoria Van Horn, Jesse "Franklin" Van Horn.

• Isabella Van Horn (1839-1911) & Henry Blythe (1828-1905). Lived at Providence & Grand Rapids, OH; Corunna, IN; Seattle, WA. Children: Jay Orlando Blythe, Ella Sophia Duffey, Emma A. Hoy, Ida E. Blythe, Henry Ross Blythe.

• Austin Coleman Van Horn (1843-1925) & Calista Rice (1851-1882); Emily E. (Buttles) Phillips (1854-1929). Lived at Grand Rapids & Deshler, OH. Children: Stephen G. VanHorn, N.L. VanHorn, Maggie May Anderson, Rosa Bell VanHorn, Daisy E. Willford; Alice "Mary" Challen.

• Rhoda Van Horn (1848-1941) & John C. France (1848-1932). Lived at Deshler, Grelton, Mungen & Continental, OH. Children: Jessie Henry, Presley Twining France, Claude C. France, Forrest Fay France.

• James Van Horn II (? -1847). Died young.

• Lydia Van Horn (? -1849). Died young.

• Sophia Van Horn (? -1847). Died young.

5 Solomon Minard Sr. (1807-1857) & Rachel Little (? - ?); Rebecca Metzler (1825- ?). Lived at Harrison,

Tuscarawas and Knox Counties, OH.

Children:

• Andrew Minard (1827- ?) & Mary Ann Rummel (1824-1894). Lived in Van Wert County, OH; Atkinson, IL and Clarence & Anamosa, IA. Children: Jennie Miner, unidentified son.

• Wesley Minor (1831- ?). Fate unknown.

• Thomas G. Minard (1835-1868) & Elizabeth Glasner (1831-1895). Lived in Knox County, OH. Children: Calvin M. Minard, Emma Anderson, Louisa "Lucy" Clark, Langford J. Minard, Thomas "Luther" Minard.

• Nathan W. Minard (1836-1922) & Sarah Jane Woodruff (1839-1893); Phoebe (Ogan) Bainter (1837-1912); Eliza Dunn (1848-1932). Lived at Mt. Vernon, OH; Cedar Co., IA; Richland, MO & Topeka, KS. Children: Ida Bell Mae Cole; Emma Frances Dumars, Osie Carrie Tucker, Royal Dee Minard, Naomi Baker, George Stephen Minard, Effie Pelsma Thomann, Edward Minard.

• Clenon C. Minard (1838-1912) & Mary Ann (Kunkle) Ruby (1836-1899); Amanda Freehafer Kunkle (1847-1935). Lived in Mt. Vernon, OH. Children (1st marriage): Francis D. "Frank" Minard, William E. Minard, Samantha Jane Armstrong, Ida J. Armstrong, Samuel Byron Minard, Elzie L. Minard, Arvilla Marshall.

• Solomon Minard Jr. (1842-1878?) & Sarah E. Bone (1847- ?). Lived in Henry County, IL and Mirabile, MO. Children: Luther Minard, Jesse Minard, Ellie May Minard, Frank Minard, Asa Minard.

• Elizabeth J. Minard (1846-1936) & Jonathan Shook (1838- ?). Lived in Knox County, OH. Child: Edwin Zimmerman.

• Electra "Licty" Ann Minor (1848- ?) & Crawford Walker (1847- ?). Lived in Millersburg, IA; Mulvane, KS & Brookfield, MO. Children: Mamie Rice, Marion Walker, Ellet Walker, Angie Oliver.

• Margaret J. Minard (1849-1897) & Samuel Smale Jr. (1844-1920). Lived in Mt. Vernon, OH. Children: George C. Smale, Mary Hagins Hutchins Hogle Schriver, James A. "Bert" Smale, Charles A. Smale, Clara McNally-Kirkley, Samuel J. Smale.

• James "Forbes" Minard (1853- ?) & Mary Rebecca Litzenberg (1851-1917). Lived in Parnell City, MO. Children: William Jay Minard, Franklin S. Minard.

• Albert E. Minard (1859-1929) & Mary Rebecca Knepple (1866-1967). Lived in Hawleyville, IA. Children: Edwin Forest Minard, Clarence Clyde Minard, Alta M. Minard, Mabel Mae Minard, Jesse Ernest Minard, Ostia "Nettie" Minard, Ostie Ettie Minard, Lola Rebecca Minard, George Harold Minard, Albert D. Minard.

• Barbara Ellen Minard (1857-1947) & Joseph W. Deyo (? - ?); Gilman Rose (1840-1897). Lived in Fairfield, IA & Holmes County, OH. Son: Franklin H. Deyo Rose, Jessie Ellen Deyo.

• Jason M. Minard (1853-1924) & Theresa (?) (1849-1935). Lived in Farmington & Valley Junction, IA. Children: Nora Minard, 5 others.

• Mary L. Minard (? - ?). Never married. Resided in Tuscarawas County, OH.

• Joseph L. Minard (1833-1865) & Nancy Stuck (1834-1872). Lived near Somerfield, PA. Sons: William Minard, Howard Minard, Charles Minard.

6 Jacob Minor (1810-1898) & Julianna Forney (1813-1888). Lived at Unity, Columbiana County, OH. Children:

• Uriah Minor (1834-1874) Killed on railroad.

• Elizabeth Miner (1835- ?) Fate unknown.

• Ann Miner (1841- ?) Fate unknown.

• Joseph Miner (1841- ?) & Mary Jane Courtney (1847- ?). Lived in Logan and Shelby Counties, OH. Children: Mary "Elizabeth" Wilkins Moore, Simon Henry Miner, Margaret Miner, Sarah Josephine Moore, Lillian D. "Lillie" Sheets Little, William M. Minor.

• Daniel Miner (1843- ?) & Harriet Gilbert (1849-1907). Lived at Leavittsburg, OH. Children: Lillie Miner, Frederick Miner, Lewis (Louis) Miner, Kate Minerva Miner, Mary Etta Miner, Charles Miner, Emma Miner, Thomas Miner, Edward Miner, James Miner, and possibly Bertha Dunbar Miner

• Caroline Miner (1842-1930) & Dennis Musser (1831-1916). Lived at Wayne, OH. Children: Silas Musser, Clayton Musser, Benjamin F. Musser, Annetta Musser, Lewis Musser.

• Sarah Miner (1843?-1933) & Frank E. Leiby (1853-1930). Lived in Leavittsburg, OH. Child: Jessie Kirkwood.

• Simon Miner (1844-1924?) & Leah (?) (1848-1930). Lived at North Baltimore, OH. Children: Bert Miner, Dewey Miner, Harold S. Miner, Hazel M. Miner, Henry S. Miner.

• Eliza Jane Miner (1848-1920) & James A. Mathany (1842-1929). Lived in Leavittsburg and Warren, OH. Children: Ida Spittler, Gertrude Drennan and Nellie Williamson.

• Samuel Miner (? - ?) Fate unknown.

• John Minor (1853-1930) & Emma Howell (1854-1951). Lived at Washingtonville & Sherodsville, OH. Children: Clifford Minor, John Charles "Jack" Minor, Jacob Minor, Sara Warstler, Esther B. Dillon, Estella Postle, Eva Studer, Grace Candle Brain, Edward Minor.

• Viola Miner (1856-1888) & Dr. Francis M. Cox (1843-1886?). Lived at East Palestine, OH. Children: Julia A. Cox, Mary E. Cox, Jacob Cox.

• 3 others (? - ?) Fates unknown.

7 Joseph Miner (1812-1895?) & Elizabeth Forney (1814-1886). Lived at Champion, OH. Children:

• John Miner (1833- ?) & Elizabeth (1835-1889). Lived at Southington & Niles, OH. Children: Lucinda Miner, Samuel "Albert" Miner, Simon Miner, Clarissa "Carrie" Miner, Theodore Miner, Calvin Miner, Horace Miner.

• Mary Jane Miner (1835- ?) May have married William "Henry" Alderman

(1833- ?). Lived at Angola, IN & Bronson, MI. Children: Franklin Alderman and William Henry Alderman Jr.

• David Miner (1838-1870) Never married.

• Samuel Miner (1842-1898) & Hannah Callahan (1848-1922) Lived at Warren, OH. Children: Charles S. Miner, George Myers Miner, Cloe Casella Bishop, Harry B. Miner, Edna J. Miner, Sylvester H. Miner, Zell Schall, Agalia Miner, Myrtle I. Miner, infant.

• Albert Miner (1844- ?) Died in Civil War.

• Lucy Ann Miner (1846-1873) & Thomas Kincaid Jr. (? - ?) Lived at Champion, OH. No known children.

• Cornelius Miner (1853-1918) & Mary Elizabeth Ward (1859-1924) Lived at Champion & Warren, OH. No children.

• Andrew Miner (1849-1939) & Margaret Forney (1867-1911) Lived at Leavittsburg, OH. Child: Dazie Elnora Phillips.

• William Henry Miner (1851-1940) & Emily Hurd (1858-1919) Lived at Champion, OH. Children: Rosie Housel, Flora Harriet Harrington.

• Ella Miner (1857-1934) & Henry B. Guessman (1857-1931) Lived at Champion, OH. No children.

• 3 others (? - ?) Fates unknown.

8 Burget Miner (1812-1909) & Sarah Ann Hays (1816-1894). Lived at Unity and Van Wert, OH. Children:

• David "Nesbit" Miner (1838-1909) & Caroline Amelia Crumrine (1853-1901). Lived in Willshire & Van Wert, OH; Columbus, Kent & Burwell, NE; and Kansas City, MO. Children: Emma I. McMullen, Charles T.J. Miner, Cora N. Cummings, Laura E. Miner and Edward B. Miner.

• Eliza A. Miner (1841-1917) & Charles W. DeMoss (1832-1867); William Cornwell (1837-1913). Lived at Van Wert, OH, Columbus, NE & Kinsley, KS. Children: Warren Clinton DeMoss, Clara Alice Lawrence, William Nesbit DeMoss, Flora Etta DeMoss, Charles Burget DeMoss; Ida May Cornwell, Archie Cornwell (a.k.a. DeMoss).

• Jefferson Miner (1847-1902). Lived in Van Wert, OH & Denison, IA. No children.

9 Henry Miner (1813-1906) & Catherine Bowers (1818-1893); Mrs. Robinson (? - 1886); Mrs. Samuel Rice (1834-1904). Lived at Scio and Dixon, OH. Children (1st marriage):

• Mary Ann Miner (1840-1922) & William O. Von Stronder (1838-1922) Lived in Van Wert, OH. Children: Daisy Elizabeth Brown, Adolfa M. Von Stronder, Anna Leasure, William H. Von Stronder.

• Isabelle (1842-1915) & William "Jacob" Kever (1839-1907). Foster daughter. Lived near Dixon, OH. Children: Sabina P. Kever, Minard V.B. Kever, Charles E. Kever, Jacob Kever, Ashford D. Kever, Susan A. McIntosh, Dorothy "Dottie" Marie Solingen, unnamed infant.

10 Samuel Miner (1815-1904) & Susanna Hueston (1818-1893). Lived at Scio & Tontogany, OH. Children:



Samuel Miner

- Jemima Miner (1839-1914) & William Burditt. Lived in Wood County, OH. Children: William J. Burditt, John Minard Burditt, Belle Robinson.
- Sarah Miner (1840s-1877) & William H. Shepard (1840-1916). Lived in Tontogany and Haskins, OH. Children: Frank Shepard, Clarie E. Shepard, Orra Shepard, Edward Shepard, Eva Shepard, Jenny E. Shepard, John W. Shepard.
- Pera Miner (1844-1920) & William L. Jewell (1841-1909). Lived near Bowling Green, OH. Children: George Levi Jewell, William Samuel Jewell, Myra Josephine Caldwell, John W. Jewell, Edwin Jay Jewell, Lillian Farmer, Lena

Leota Jewell, Jacob Arthur Jewell, David George Jewell.

- Jacob Miner (1847-1920) & Louisa Finkenbinder (1849-1940). Lived at Tontogany, OH. Children: Edith Viola Keeler, Charles Miner, Jay T. Miner, Jennie Goodger, Susan Bemis, Hugh Valentine Miner, Edna Asmus.
- Alpheus Miner (? - 1903) Never married.
- Rebecca Miner (1850-1915) & Thomas Ward Custer (1845-1876); Nathaniel Behme (1851-1914); (?) Kearnes (? - ?). Lived at Tontogany, OH; Iowa; & Washington State. Children: Thomas C. Custer; Frederick Arthur Behme, Clara Jensen Kiggins Young, Samuel H. Behme.

11 Daniel Minard (1820-1897) & Rebecca Knouff (1827-1911). Lived at Scio, OH. Children:

- John Minard (1852-1919) & Thursea McDivitt (1852-?). Lived at Scio & Massillon, OH. Child: Harry Calvin Minard.
- Amos Bartholomew Minard (1852-1915) & Fannie C. Gill (? - ?). Lived at Scio, OH. No children.
- Morris M. Minard (1855-1929) & Mary P. Latimer (1858-1906). Lived at Scio, East

Springfield & Annapolis, OH. Child: Charles "Wilbur" Minard.

- Andora Minard (1859-1915) & Charles Jasper Hickcox (1853-1926). Lived at Greenville, OH. Children: Edith Elizabeth Coombs, Nora Turner, Eunice Viola McKee.
- Ervin M. Minard (1857-1923) & Margaret Buxton (? - ?). Lived at Scio, OH. Children: Pearl McClain, Julia Law, Grace Minard.
- Eunice Minard (1861-1955) & Winfield Wright Morgan (1860-1921). Lived at Scio & Greenville, OH. Child: Dorothy Morgan.
- Martin "Luther" Minard Sr. (1865-1945) & Mary Cornelius (? - ?). Lived at Rupert, ID; Kansas; & Sacramento, CA. Children: Luther Minard Jr., Lillian R. Raxten, Dannie C. Minard, Harry Earl Minard.
- Ulysses Grant Minard (1871-1930) & Anna Bertha Somerville (1875-1965). Lived at Scio, Ashland & Newark, OH; and Florida. No known children.
- Unknown child.

Family of Jacob Miner and Ruth Ann Adams:

Jacob (1814- ?) was born in Dunbar, Fayette County, PA, of Pennsylvania-German heritage. While his parents are not known, Jacob is believed to have been a grandson of our pioneer ancestors, Jacob and Maria (Nein) Miner Sr. Ruth (1818-1895), was the daughter of John O. Adams, and a Native American, and was considered mulatto. Jacob and Ruth's first farm was on the border of Fayette/Somerset Counties, PA, just a few miles from the original 1791 Miner pioneer farm. They later migrated to Monongalia and Preston Counties, PA before settling for good in Philippi, Barbour County, WV and Athens County, OH. They had 10 children and 66 identified grandchildren. Widely labeled of mixed-race or "colored," their offspring were cast out of society, neither white nor black, and faced lifetimes of discrimination because of their skin color, with at least two marrying former slaves. There have been more than 190 marriages between the Miner-Miner and Mayle-Male clans of West Virginia and Ohio.

1 Henry C. Miner (1838-1921) & Mariah Pritchard (1849-1873) & Sarah "Catherine" Croston (1849-1926). Lived at Cutler, OH & Philippi, WV. Children:

- Ruth Ann Miner (1869-1969) & William Stephen Mayle (1867-1929). Lived at Philippi, WV. Children: John Edward Mayle, Ethel Male, Henry C. Mayle, Icie Clara Norris, Okey Mayle Sr., Emard Mayle, Ernest Mayle, Andrew Mayle, Enoch Mayle.
- Elwood Miner (1871- ?). Fate unknown.
- Ida B. Miner (1873- ?). Fate unknown.
- Delbert B. Miner (1878-1969). Lived at Philippi, WV. Never married.
- Icephine "Icy" Miner (1880-1962) & Josiah Kennedy Jr. (1878-1934) Lived at Philippi, WV. No children.
- Osa Bell "Ocy" Miner (1882-1972) & William Boyer Kennedy (1878-1976). Lived at Moatsville, WV. Children: Virginia "Jennie" Newman, Delbert Kennedy, Raymond Kennedy, Luther Kennedy, Gaston Kennedy, Herbert Hoover Kennedy, Ralph Kennedy, Isaac Kennedy.
- Mary Virginia "Jennie" Miner (1886-1939) & James Collins (1880- ?); Henry Hill (1897- ?); & Charles Edward Mathews (1876-1944). Lived at Philippi, WV & Sharpsburg, OH. Children: unknown.

2 John Miner (1843-1900) & Martha Ann Mayle (1853-1916). Lived at Philippi, WV. Children:

- Peter Miner (1875-1961). Lived at Philippi, WV. Never married.
- Jacob W. "Tug" Miner (1883-1958) & Apalona "Lona" Harshbarger (1874-1931). Lived at Cove Run & Sandy Creek, WV. No known children:
- Vernie Miner (1892-1979). *Not married*. Lived at Philippi, WV. Children: Maryann Mayle.
- Stephan Miner (1894-1967) & Carrie Kennedy (1899- ?) & Crive (?). Lived at Philippi, WV. No known children:
- Mary Miner (? - ?). Fate unknown.



William Miner

3 William Miner (1843-1906) & Margaret Mayle (1848- ?); Elvira Mayle (1866-1929). Lived at Philippi, WV. Children:

- Matilda Miner (1865-1955) & Henry Croston (1877-1954). Lived at Philippi, WV. No known children:
- DeWitt Miner (1868-1939) & Rebecca Jane Mayle (1862-1944). Lived at Deer Park, MD. Children: Edward Harrison Miner, Lillian Miner, Maude E. Miner.
- Rachel Miner (1865-1949) & John Ellsworth Mayle (1865-1930). Lived at Philippi, WV & Brilliant, OH. Children: W. Clifford Mayle, Alonzo C. Mayle, James W. Mayle, Newton R. Mayle, Sherley E. Mayle, Millie P. Nichols, Jeddie G. Mayle, Calvin B. Mayle, Carrie M. Hosenfeld.
- Minerva Miner (1874-1909) & Ellsworth O. Mayle (1865-1952). Lived at Swallow Falls, MD. Children: Ernest H. Mayle, Billy Male, Erma Gertrude Dorothea Shaffer, George "Dewey" Mayle, Henry Russell Mayle, Grace Sines, Helen Selina Mayle, Tina Mabel "Tiny" Madden; raised Clarence A. Mayle.
- Cyrena Miner (1876-1938) & Elwood Cooper (1871-1962). Lived at Deer Park MD. No children.
- Emily Jane "Emma" Miner (1871- ?) & Charles Luther Mayle (1864-1929?). Lived at Philippi, WV. Children: Susan "Blanche" Kennedy, Ulysses "Scott" Mayle, Alva Dallas Mayle, Elzie "Burley" Mayle, Dicy S. Mayle, Cora Belle Kennedy and Leona Gale (Mayle) Mayle
- Hulda Miner (1889-1975?) & Isaiah Mayle (1866-1940). Lived at Philippi, WV & Canton, OH. Stepchildren: John C. Mayle, Rachel M. Mayle, Commodore Mayle, Artemus Mayle, Henry "Edgar" Maylee and Clyde Thomas Mayle. Children: Bluma Mayle, Sherman Linsey Mayle Sr., Pearl Parsons, Lucille Dalton, Neva Dalton, Denver Mayle, Pansy Snodgrass, Vance Mayle.
- Lustry Miner (1892- ?). Died young.
- Tillison Forest Miner (1894-1973) & Mary "Elizabeth" Mayle (1895-1968). Lived at Philippi, WV. No known children.

• William McKinley Miner (1896-1974) & Mary M. Norris (1902-1971). Lived at Philippi, WV. No known children.

• George Dewey Miner (1899- ?). Fate unknown.

• Virginia M. "Virgie" Miner (1900-1977) & Artemus Mayle (1882- ?). Lived at Philippi, WV and Dresden & Canton, OH. Children: Violet Kennedy, Robert Edward Mayle, Madeline Newman, Audrey Kennedy, Thurman Mayle, Norman Mayle, John Mayle, James Mayle, Ema Jean (Delaine) Abbott, Juanita Eudy.

• Mary Louisa Miner (1906-1954) & Henry "Edgar" Maylee (1902-1964). Lived at Philippi & Clarksburg WV. Children: Nonla "Nina" V. Maley, Edna "Maxine" Kennedy, Ruth Gjerpen, Matilda Parriman, Paul Maylee, Waldo Maylee, David Maylee.



Margaret Mayle

4 Margaret Miner (1843-1930) & Hiram "Poke" Mayle (1847- ?). Lived at Philippi, WV. Children:

- William Thomas Miner (1862-1948) & Berthena Croston (1870- ?) & Lucy Ann (Ross) Collins (1871-1951). Lived at Philippi, WV; Beebe & Lathrop, OH & Grafton, WV. Children: Grace Ellen Boehn, Edna Clara Comedy, Oliver Miner (or "Minor"), William Thomas (or "Francis") Miner Jr., Girtle M. Freeman Holmes, Golda "Goldie" Adams, Myrtle Venson, Arthur Miner, Charles E. Miner, Lester Miner, Irene M. Gibson.
- Sarah A. Mayle (? - ?). Fate unknown.
- Lucy J. Mayle (? - ?). Fate unknown.
- Mary E. Mayle (1873-1940) & Charles Croston (1866-1899?), [Alexander Hunter \(1829-1924\)](#). Lived at Philippi, WV. Children: Hulda Jane Newman, Roy E. Croston, Estaline "[Stella](#)" Ross, [May Belle Mayle](#), Lona M. [Croston](#).
- Martha E. Mayle (1875-1980) & Lewis Mayle (1865-1927). Lived at Philippi, WV. Children: Effie Sgabellone, Elizabeth Collins Miner, Raymond Male, Reason ("Rezin") Mayle

Sr., Ernest Mayle, Freeman Mayle, Haymond Mayle, Carcin "Carsey" Mayle, Clifford Mayle, 2 unknowns.

• Elsworth "Elzie" Mayle (1877-1966) & Sarah E. Kennedy (1880-1956). Lived at Moatsville & Philippi, WV. Children: Alva Mayle, Vernis "Verna" Minard, Hazel Croston, Oscar Mayle, Icie E. Newman Parsons, Gladys (Mayle) Mayle, Jacob Mayle, Alvenia Croston, Geneva Croston.

• Francis M. "Frank" Mayle (1877-1966) & Huldah J. Male (1883-1914). Lived at Philippi, WV. Children: Laura "Fez" Croston; Harold "Harley" Mayle, Chester C. Mayle.

5 Sarah Miner (1845?-1928) & Alpheus Mayle (1848- ?), Charles A. Wright (1871- ?). Lived at Philippi, WV. Children:

• Charles William Miner Sr. (1863-1933) & Amanda Male (1859-1901), Effie Florence Curry (1889-1955). Lived at Philippi, WV. Children (1st marriage): Aldine Minard, Sarah "Sherry" Dalton, Ruth J. Theodous, 4 unknowns; 2nd marriage: Granville Miner, Lena Freeman, Edna Mayle, Gerta Costollo, Catherine (Kathleen) Goodwin, Jacob Minard, Charles Miner Jr., Ernest Miner.

• George Riley Minard (1868-1945) & Sarah Ann "Sally" Croston (1867-1939), Debbie (Mayle) Dalton Stevens (1888-1967). Lived at Philippi, WV. Children (1st marriage): Grover James Minard, Cansetta Collins, Blanche Ann Collins, Samuel Miner, Willie "Babe" Miner, Marion Francis "Frank" Miner, Conter Miner, Camden Minard, Mary Alta Croston, Mildred Newman.

6 Mary Miner (1850-1933) & Richard Z. Mayle (1815-1901). Lived at Avon, WV. Children:

• Jefferson Davis Mayle (1871-1935) & Lucy Jane Croston (1884-1969). Lived at West Hills, Grafton, WV. Children: Uley Leo Mayle, David "Laco" Mayle, Richard Mayle, Oney Alfred Mayle, Herbert W. Mayle, Wilbert "Wib" Mayle, Mary Magdalene "Jettie" Cox, Sherman Mayle, M(?) Mayle.

• Alpheus Steven Mayle (1870-1958) & Maggie Cummings (1880-1961). Lived at Avon, WV. Stepson: Harley A. Mayle. Children: Okey Mayle; Jacob L. Mayle, Walter Clarence Mayle, Mamie Audra Prait; Virgil G. Mayle, Ora G. Mayle, Clifford E. Mayle, Wallace Delmas Mayle, Volen Mayle, Millard Mayle, Jetta "Jettie" Scott, W. Leon Mayles.

• Warner Alvin Mayle (1874-1950). Lived at Long Run, WV. Never married.

• Jacob Charles Mayle (1870-1958) & Emma Rowe (1887- ?). Lived at Flemington, Long Run & Clarksburg, WV. Children: Dorrie A. Mayle, Mary Lawson, Damie Warner, Agnees Holt, Thelma G. Morrison, Geraldine J. Goots, Stanley Mayle, Edward Mayle, Paul Mayle, Charles "Junior" Mayle, Clara B. Wetzel.

• Hezekiah Ezekiel Mayle (1881-1959). Lived at Long Run, WV. Never married.

• Ulysses Grant Mayle (? - ?). Fate unknown.

• Phoebe Mayle (? - ?). Lived at Long Run, WV. Fate unknown.

• Hiram Maylee (1888-1982) & Annie Pratt (1887- ?); Pearl Johnston (1899-1987). Lived at Clarksburg, WV. Children (2nd marriage): Robert Mayle, Glenn Mayle, Lavonne Mayle, Betty Mayle, Vance Mayle.

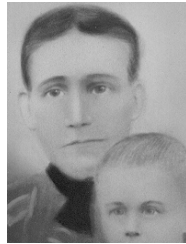

Ruth Ann Kennedy

7 Ruth Ann Miner (1852-1900) & Josiah Kennedy Sr. (1850-1929). Lived at West Hill, Grafton, WV. Children:

• Stephen T. Miner (1870-1951) & Lucy Lorraine Hill (1872-1939). Lived at Flemington, WV & Athens & Marietta, OH. Children: Lydia Ann Miner, Mary Ethel Goins, Jessie Mae Kennedy, Myrtle Miner, Leslie Ray Miner, Everett Elwood Miner, Ivy Lucille Fischer, Harry Gillion Miner, Chalmer Taylor Miner, Bernice Marie Smith.

• Josiah Kennedy Jr. (1878-1934) & Icephine "Icie" Minard (1880-1962). Lived at Philippi & Grafton, WV. No children.

• John H. Kennedy (1871-1953) & Emma Mayle (1881-1970). Lived at Knottsville, WV and Zanesville & Sharpsburg, OH. Children: Maybelle Johnson, Carrie Minard, Everett (Ernest?) Kennedy, William "Edward" Kennedy, Myrtle Dickinson, Almeda Thompson, Homer Kennedy, Ruth A. Hill, Pauline Sephus Flowers, Hayward Kennedy, Louisa Tabler Thomas.

• Sarepta A. Kennedy (1873-1963) & Lewis A. Mayle (1858-1918), Arthur Mayle (? - ?). Lived at Philippi, WV. Stepchildren (1st marriage): Ollie B. Mayle, Isaac Tillison Mayle, Cleophis "Clee" Mayle, William "Esker" Mayle. Children (1st marriage): Lora Belle "Lorie" Mayle, Leona Mayle, Louise Croston, Clifford Lee Mayle.

• Opha Kennedy (1876-1965) & Bertie Mayle (1876-1933). Lived at Cecil, Flemington, Galloway & Webster, WV. Children: David L. Kennedy, Howard C. Kennedy, Clavius "Tave" Kennedy, Mary J. Kennedy, James B. Kennedy, Magdalene Kennedy, Opal "Sweets" Mayle, Charles Kennedy, Ruth Ann Kennedy.

• Thomas "Jefferson" Kennedy (1882-1954) & Edith May Parsons (1889-1950). Lived at Knottsville, WV. Child: Roberta Decost.

• Benjamin "Harrison" Kennedy (1889-1953) & Elsinia Male (1890- ?). Lived at Philippi, WV. Children: Joseph Kennedy, Ressie "Ray" Kennedy, Frederick Kennedy, Hubert Kennedy, Rozetta Kennedy, Maxine Kennedy, Ruth Kennedy, William A. Kennedy and Dessie Jane Mayle.

• Ressie Ray Kennedy Sr. (1894-1990) & Cora Bell Mayle (1900-1976). Lived at Knottsville, WV. Children: Wilmouth Kennedy, Beryl Eugene Kennedy, Julius M. Kennedy, Ressie "Ray" Kennedy Jr., Virginia Belle Weaver, Melba R. "Mabel" Mayle, Christina R. Mayle, Sheila Mae

Sheryl, Evelyn Lee Kennedy, Harry W. Kennedy, Beryl Kennedy, Catherine Kennedy, Juanita Newman.

• Leslie Kennedy (? - ?). Fate unknown.

• Howard Lee Kennedy Sr. (1896- ?) & Merriam Tate (1899- ?), Roxie Armenthea Mayle (1908-1945). Lived at Knottsville, WV. Children: Adelia Lucille Kennedy, Cornelia Kennedy, Rowena Hunt Clark, Ellouise Stark and Elizabeth Croston; (2nd marriage): Howard Lee Kennedy Jr., Mary M. Mayle, Doretta Hale, twins Arlene Kennedy and Darlene Williams.

• Nancy Kennedy (1891-1965) & Charles Elihu Mayle (1890-1964). Lived at Knottsville, WV. Children: Gilson G. Mayle, Frena Mayle, Stelsa Mayle, Hartsel Lee Mayle, Elihu Brooks Mayle, Clara Rine, Josephine Mayle, Calvin Mayle, Stella Fash, Charles Drexel Mayle and Mathias Mayle.



Jacob Miner Jr.

8 Jacob Miner Jr. (1854-1907) & Martha A. Buck (1870-1932?). Lived at Athens, OH. Children:

• Eva D. Miner (? - ?). Fate unknown.

• Claude Thomas "Tod" Miner (1891-1966) & Ethel Frye (1896-1983). Lived at Guysville, OH. Children: Claude Watson Miner, Bessie Beatrice Brown, Margaret Rittinger, Roberta Dailey, Mina Mae Boyer, Hazel Cre Yeater, Okema Dumfee, Beverly Humphrey Thompson, Eudora VanKeuren Barnhart, Robert Thomas "Bob" Miner, Harvey William Miner and Roy M. Miner.

• Edna A. Miner (1893-1916) & James Delbert Kyle (1887-1965). Lived at Stewart, OH. Children: Margaret Jassogne, Anne Kyle.

• Lonnie B. Miner (? - ?). Fate unknown.

• John E. Miner (1899-1974). Lived at Guysville, OH. Never married.

• Basil A. Miner Sr. (1898-1981) & Audrey Lonas (1909-1992). Lived at Athens County, OH. Children: Jean Beal Secoy, Donna France Creighton, Shirley Morris Fender, Earl Edward Miner, Basil Miner Jr., Charles Miner, Roger Miner, Gary Miner, Richard Dow Miner, Larry Lee Miner.

9 Rebecca Miner (1857-1919) & Hiram Goins (1861- ?). Lived at Philippi & Clarksburg, WV & Marietta & Toledo, OH. Children:

• Nancy "Anna" Cook (1886-1965) & Ernest L. Ransom (1882- ?), John Oliver McCuen (1884-1950). Lived at Zanesville, OH. Children: William "Gibert" Ransom, Delbert "Dale" Ransom; (2nd marriage): Wesley Ellsworth McCuen.

• Jesse Floyd Goins (1892-1973) & Reatha Arcelia McCuen (? - ?). Lived at Zanesville, OH & Lansing, MI. Children: Jesse Edward "Jake" Goins, Donald Oneal Goins Sr., Wesley Eugene Goins, Denver Dwight Goins, Gerald Lewis Goins, Floyd Junior Goins, Charles Leroy Goins, Arcelia Mae "Tootie" Wilkes Norman, Nancy Marie Croston, Catherine Louise Taylor and Betty Ilene Norman.

• Bertha Mae Goins (1895-1948) & Jesse Kirby Norris (1893- ?), Hollie Elsworth Adams (1902-1977). Lived at Zanesville, OH. Children (*1st marriage*): Hiram Norris, Hazel Marie Marcus, Louise Ferguson and Howard Norris.



Susanna Woody

10 Susanna Miner (1863?-1953) & Noah Mayle (1860- ?) & Fleming Woody (1855-1915). Lived at Athens County, OH. Children:

• Gertrude Inez Hayes (1890-1949) & Zenas L. "Zean" Crippen (1886-1965). Lived at Athens County, OH. Children: Walter Crippen, Mamie Leora Bond, Harry Lorenzo Crippen, Lennie Leota Barnhart, Erma Gertrude

Crippen, Winifred Frances Crippen, Carrie Irene Barker, Nellie M. Haffner, Zenas Albert Crippen.

• Lucy M. Woody (1892-1975) & (?) Moseley (? - ?) & Ezra Edrick Dalton (1891-1958). Lived at Coolville, OH. Children: William Riley Dalton, Thomas Dalton, Jean Carol Peters, Robert "Bobby" Dale Dalton.

• James Riley Woody (1895-1987) & Arlie Mae Walker (? - ?). Lived at Athens County, OH. Children: Paul Parker Woody, Hazel Willette, Dorothy Norman, Patty Mayle, William Riley Woody, Donald Eugene Woody, Genevieve Gillard.

• Dow Edward "Dalton" Woody (1897-1923). Lived at Athens County, OH. **Not married.**

• 2 *unidentified children.*

WHO'S WHO 2015

AMONG THE FIRST 4 GENERATIONS OF DESCENDANTS OF FRIEDRICH AND CATHERINE (NEIN) MEINERT JR. (MEINDER) OF BERKS COUNTY, PA

Frederick Meinert Jr., the son of Friedrich and Eva Maria (Weber) Meinert Sr., was born in the late 1730s or early 1740s in the Oley Valley of Philadelphia County, now Berks County, PA. Probably out of ignorance on how to spell German names, local officials frequently wrote the name of this branch of the family "Meinder." Some members of this family who moved west to Wisconsin and Iowa in the 1850s eventually dropped the "e" and spell the name "Minder." In addition to these two spellings, on some of the land records in Berks County the name is spelled "Miner" or "Meiner." In 1763 Friedrich married Catherine Nein, the daughter Casper and Barbara Neün, German immigrants of the Oley Valley. (The two families were close, and Friedrich's brother Jacob married Catherine's sister Maria.) Frederick owned a farm in Rockland Township, where he owned 108-acres and ran a grist mill and a saw mill. They were members of the Mertz Church in Rockland Township. When the Revolutionary War broke out, Frederick joined the county militia and was in the First Battalion of Captain Focht's company. When the war ended, he signed an oath of allegiance to the new U.S. government. Frederick died in 1816 leaving no will. In all probability, he and Catherine are buried at the Mertz church, but no grave markers exist there today.

Frederick and Catherine had 6 children, and an unknown number of grandchildren and great-grandchildren, a count which we hope to ascertain someday. The children were Elizabeth Meinter, Susan Sigfried, Sarah Friedrich, Burkhart Meinder, Anna Maria Wertz and Friedrich Meinert (Frederick Miner) III.

1. Susan Siegfried (Siegfried) of Berks County22
2. Sarah Friedrich (Frederick) of Berks County22
3. Burkhard Meinder of near Dryville, PA23-24
4. Frederick Miner III of Mauch Chunk, PA.24-25
5. Elizabeth Meinter nothing more known
6. Anna Maria Wertz..... nothing more known

Family of Jacob and Susan (Meinder) Siegfried:

Susan Minder (? - ?) married Jacob Sigfrid (or "Siegfried"), the son of Michael and Justina Sigfrid. They were wed on Oct. 7, 1794, "the banns having been called," reported the publication *Records of the American Catholic Historical Society of Philadelphia*, Vol. 8. Performing the ceremony was Rev. N. Delvaux at St. Paul's mission church at Goshenhoppen, Hereford Township, Berks County. (In the priest's old German writing, the location of the church was in "Goschenhoppen, Herefordt Daunschipp Bergs Kaunti.") Witnesses were Joseph Sigfrid and Susan's brother "Burchard Minder" (Burkhart Meinder). According to the *Records* book, the name of the church was changed in 1837 to the Church of the Blessed Sacrament in what was now known as Bally, Berks County. Nothing more is known.

Family of George Adam and Sarah (Meinder) Friedrich:

Sarah Meinder (1776-1858) was born on Jan. 22, 1776 in Rockland Township, Berks County, PA. She married George "Adam" Friedrich (Americanized to "Frederick") (1778-1858). They had seven known children -- Jonathan "Jonas" Friedrich Sr., Lydia Friedrich, Peter Friedrich, Adam Friedrich, George Friedrich, Hannah Friedrich and Sara Frederick. Sarah died at the age of 82 on Feb. 7, 1858, in Rockland Township. She was laid to rest in New Jerusalem Cemetery in the township. Records of the cemetery, prepared in 1986, show that her grave is in Row 10, between her husband and Johannes Jaus. (The report's editors were Fay L. Cox, Anna Schroeder and Elaine D. Schwar.) A brief obituary was printed in the Feb. 23, 1858 edition of the weekly *Reading Adler* newspaper. In German, it reads: "Starb: - am 7ten Diefes, in Rocland, Sara Friedrich, Sattin von Adam Friederich, im Alter von 82 Jahren und 16 Tagen. Translated into English, it reads: "Died: - on 17 [Diefes], in Rockland, Sara Friederich, wife of Adam Friederich, in age of 82 years and 16 days." Adam followed her to the grave just a little more than a month later, on March 15, 1858. He also rests for eternity in New Jerusalem.

1. **Jacob Friedrich (1796-1874) & Hannah Angstadt (1803-1865).** Lived at Dryville, PA.
2. **Jonathan "Jonas" Friedrich Sr. (1799-1859) & Lydia Ann Mest (1802-1869).** Lived in Rockland Twp., PA. Children:
 - Reuben Friedrich (1821-1904) & Mary Caroline Kaercher (1827- ?) Lived at Pikesville, PA. Children: Lydia Frederick, Obadiah Frederick.
 - George Michael Friedrich (? - ?)
 - Adam Friedrich (? - ?)
 - Jonathan Friedrich Jr. (? - ?)
3. **David Frederick (1801-1866) & Rebecca Mest (1803-1880).** Lived in Rockland Twp., PA. Children:
 - Esther Frederick (1827- ?)
 - Rebecca Frederick (1830-1871) & William Hilbert (1827-1911).) Lived at Rockland Twp. Children: Emeline Hilbert, Elizabeth Hilbert, William Hilbert, Mary "Polly" Hilbert, James (or "Jaires") Hilbert, Sarah Hilbert, Hannah Hilbert, Katie Hilbert.
 - David Frederick Jr. (1833- ?)
 - Reuben Frederick (1839- ?)
 - Joseph M. Frederick (1846-1907) & Hannah Rothermel Heffner (1848-1881)
4. **Lydia Frederick (1805-1976)**
5. **Peter Frederick (1807- ?)**
6. **Adam Frederick (1807- ?)**
7. **Rubin Frederick (1809- ?)**
8. **George Frederick (1811-1893)**
8. **Hannah Frederick (1813- ?) & Abraham Pauly (1807-1891).** Lived in Berks Co., PA. Children: Daniel Pauly, Charles Pauley, Susanna Pauley, Reuben Pauly, Elizabeth Reinert, Frederick Pauley.
9. **Mary Friedrich (1815- ?)**
10. **Sarah Friedrich (? - ?)**

Family of Burkhard and Elizabeth (Konrath) Meinder:

Burkhard Meinert (Meinder) was born in the late 1760s in Oley Township, Berks County, PA, the son of Friedrich and Catherine (Nein) Meinert Jr. His first name also has been spelled "Burkhart," "Burgard," "Borghardt" and "Berghardt" over the years, among other variations, and his surname also has been spelled as "Meinter" and "Minder." The name of his first wife is unknown. They lived in Potter Township, Centre County, PA in 1793 when their only son was born -- Johannes "John" Minder. After several years as a widower, Burkhard married his second wife, Elizabeth Konrath, spelled "Conrad," the daughter of Wilhelm Konrath. They were married May 29, 1798 at Trinity Lutheran Church in Reading, Berks County. Burkhard was a yeoman by trade, owning a farm in Rockland Township. The township was created in 1758 out of Oley Township. Tax records of Northampton County in 1786 show Burkhard, spelled "Borgert Meinert," with the occupation of blacksmith. He owned 11 acres of land, one horse and two hed of cattle. Their children baptized at the Mertz Church in Dryville. They also were sponsors for others baptized in the church, such as Catharine Bayer, (June 1819); and Jakub Christmann (Jan. 1822). It is believed that Burkhard and Elizabeth are buried at the cemetery at Mertz Church in Rockland. However, there are no gravestones for either of them.

1. **Johannes "John" Minder (1793-1865) & Anna Oswaldt (1794-1868).** Lived at Fort Madison, IA & Frankfurt, WI. Children:
 - Nathan Minder (1821-1888) & Sarah Working (1828- ?). Lived at Port Louisa, IA; Pepin Co., WI; & Lake City, MN. Children: Elizabeth Lange, Mary Jane Yust, Caroline Louise Lenhart, John Henry Minder, Sarah E. Bilderback, Clarence Minder, Josephine Stabard Burnell, Frank Minder, William Minder and Theodore Minder.
 - Benjamin Minder (1828-1893) & Lavina Long (? - ?). Lived at Port Louisa, IA & Maiden Rock, WI. Children: George Minder, Eli W. Minder, Mack Minder, Henry Minder, Keimer Minder, Eliza Minder, Anna Minder.
 - Jonas Minder (1830-1903) & Augusta Seidel (1834-1903). Lived at Fort Madison, IA & Spring Creek, MO. Children: Clara Allen, Albert Minder, Laura Boardman, Hattie Allen, Anna Thompson.
 - Elizabeth Minder (1830-1895) & Henry Fletcher (? - ?). Lived at Fort Madison, IA; Frankfurt, WI; & Lake City, MN. Children: Eliza Miller, Amanda McRae, John Fletcher, George Fletcher, Harriet Lien, Susan Henrietta Levissee, Jane Whitmarsh, William Fletcher.
 - David Austin Minder (1832-1883) & Rebecca (?) (1838- ?). Lived at Lake City, MN. Children: George Minder, James Minder, Austin Minder, Lucy Minder, John Minder, Sarah D. Minder.
 - Jacob Minder (1836-1861?) & Mary Ann Moore (1840- ?). Lived at Fort Madison, IA. Children: Allen Minder, Alice C. Minder, A. Farnsworth.
2. **Daniel Meinder (1796-1864) & Sarah Breitigan (1809-1877).** Lived at Shanesville, PA. Children:
 - Eli Minder (1838-1916) & Mary Henrietta Milliron (1851-1916). Lived at Frankfurt, WI. Children: Delbert Barton Minder, Nellie Minder, 1 other.
 - Mary Ann Minder (1845- ?) & William Gardner (? - ?). Lived at Pepin Co, WI. Fates unknown.
 - John Henry Minder (1853-1919?) & Leda (?). Lived in Wisconsin?
3. **Daniel Meinder (1796-1864) & Sarah Breitigan (1809-1877).** Lived at Shanesville, PA. Children:
 - William Meinder (1828-1922) & Hannah Bechtel (1835-1901). Lived near Kutztown, PA. Children: Isabella "Belle" Hartman, Anna Minder, Sarah Amanda Elizabeth Meinder and Emma Rebecca Barbara Anna Stuber.
 - Kitty Meinder (1834- ?). Fate unknown.
 - Caroline Meinder (1836-1886). Lived at Exeter Twp., PA. Son: Daniel (Oxenford) Meinder.
 - Sarah Meinder (1839-1879) & Abner D. Prutzman (1838-1885). Lived at Spangsville & Reading, PA. Child: Wilson M. Prutzman.
 - Melinda Meinder (1845- ?). Fate unknown.
3. **Jonathan Meinder (? - ?).** Fate unknown.
4. **Maria Meinder (? - ?) & Daniel Schroder (? - ?).** Fate unknown.
5. **Salome Meinder (1809-1841) & Johann "John" Lies (1807- ?).** Lived near Reading, PA. Child:
 - Elizabeth Lies (1834- ?). Fate unknown.
5. **Maria Magdalena "Lena" Meinder (1811-1848) & Gideon S. Reider (? -1870).** Lived in Oley, PA. Children:
 - Jeremiah Reider (1838- ?) & Sarah (?). Lived at Reading, PA. Children: Oliver Reider, George Reider, Jeremiah Reider Jr., Paul Reider, Charles Reider.
 - Anna Elizabeth Reider (1840-1919) & Daniel Weiser (1813-1890). Lived at Earlville & Friedensburg, PA. Children: Catherine Stitzer, Amelia Rebecca Keiffer, Mahlon Weiser, Lydia Schwartz, Anna Weiser, Abigail "Abbie" Lykens, Daniel Weiser, Sarah "Sallie" Endy, Maria "Mary" Bolich.
 - Mary Reider (? - ?) & Robert Hahn (? - ?). Fates unknown.
 - Magdalena "Lena" Reider (1842-1912). Lived at Oley Twp. & Reading, PA. Never married.
6. **Benjamin Meinder (1815-1879) & Christiana Albright (1820-1911).** Lived at Hamburg, PA. Children:
 - Alfred Franklin Meinder (1842-1845). Died young.
 - Jeremiah Meinder (1846-1878) & Augusta P. Blake (1841- ?). No children.
 - Augustus Meinder (-1845-). Died young.

• Charles Meinder (1848-1885) & Mary J. Schadler (1851-1915). Lived at Hamburg, PA. Children: Frederick [Henry](#) Meinder, Charles Benjamin Meinder.

• Walter Meinder (1851- ?). Lived at Hamburg, PA. Fate unknown.

• Sophia Meinder (1855-1916) & Charles Shuman (1851-1920). Lived at Hamburg, PA. Children: William Shuman, Frederick Shuman, Sarah "Sallie" Walrath, Catherine L. "Kate" Shuman.

• Alice Meinder (1857- ?). Lived at Hamburg, PA. Fate unknown.

• Franklin Meinder (1859- ?). Lived at Hamburg, PA. Fate unknown.

• Sarah Meinder (1862- ?) & Peter Leshner (1859- ?). Lived in Schuylkill Co., PA.

7. **Anna Mathilda Meinder (1817- ?) & Gideon Buchert (1816- ?)**. Lived in [Mifflinburg, PA](#). Children:

• William Bucher (1841- ?) & Elizabeth (1850- ?). Lived at Rockville, IN. Child: Orien E. Bucher.

• Catherine Bucher (1845- ?). Fate unknown.

• Mary Jane Bucher (1849- ?). Fate unknown.

• Emeline Bucher (1851- ?). Fate unknown.

• Daniel A. Bucher (1859- ?). Fate unknown.

8. **Sarah Meinder (1776-1858) & George Adam Friederich (? - ?)**. Lived in [Rockland Twp., Berks Co., PA](#). Children:

• Jonathan Friedrich Sr. (1799-1859) & Lydia Ann Mest (1802-1868). Lived in Rockland Twp., Berks Co. Children: Reuben Frederick, *others?*

• Lydia Friedrich (1805-1876) Fate unknown.

• Peter Friedrich (1807- ?) Fate unknown.

• Adam Friedrich (1809- ?) Fate unknown.

• George Friedrich (1811-1893)

• Hannah Friedrich (1813- ?) Fate unknown.

9. **Lydia Meinder (1820- ?)**. Fate unknown.

Family of Friedrich and Elizabeth (?) Meinder III (a.k.a. Frederick Miner III)

Frederick Miner III, also spelled "Friedrich Meinder," was born in about 1787, the son of Friedrich and Catherine (Nein) Meinert Jr. He was the third generation in this line of the family to carry the first name "Friedrich" or "Frederick." He married Elizabeth (?) (1788- ?). He first appears in the public record on the federal census of 1810 of Rockland Township, Berks County, PA. On that census, his age was given as between 26 and 45, and his wife's age as between 16 and 26. The census-taker spelled his name "Fredk Minder Jun." When their daughter Elizabeth was born in 1812, she was baptized at the Mertz Beiber church in Rockland Township, Berks County. The ceremony was held on Oct. 28, 1812, with Friedrich and Catherine (?) serving as sponsors. In this record, the family surname is spelled "Meinter." Sometime after 1820, the Miners migrated to Mauch Chunk, Northampton County (later renamed "Carbon" County), PA. Friedrich died in 1854 at the age of 67. Probate court documents of his estate show that he left land on the northward side of West Broadway in Mauch Chunk. The value of his personal effects were insufficient to pay his debts, and the court ruled that his real estate needed to be liquidated to generate the needed cash. As a widow, Elizabeth went to live in the household of her married daughter Leah Schall in Mauch Chunk. She is shown in their dwelling in the 1860 federal census. Living a few doors away was her married son John and his sons. Their burial places are unknown.

1. **Elizabeth Miner (1812-1890) & Nathan Heilman (1808?-1872)**. Lived at [Mauch Chunk, PA](#). Children:

• Abiel W. Heilman (1835-1892) & Mary E. (Roth) Rhoads. Lived at Allentown, PA. No known children.

• Harriet Heilman (1838- ?). Fate unknown.

• Sophia J. Heilman (1841?-1918). Never married. Lived at Mauch Chunk & Allentown, PA.

• William Heilman (1842- ?). Fate unknown.

• Elizabeth Heilman (1845- ?) & Alexander Mills (? -1863); [Thomas W. Renshaw \(1853- ?\)](#). Lived at [Lansford & Philadelphia, PA](#). Children: [Ulysses Renshaw](#), [Millicent Saxon LaWall](#), [Howard Renshaw](#), [Burton S. Renshaw](#), [Gay H. Renshaw](#), *2 others*.

• Joanna Heilman (1847-1908) & James Meighan (1847-1892). Lived at Mauch Chunk, PA. Children: Hattie Reichel, Annie Schurman, Jessie L. Brighton.

• Edward H. Heilman (1850-1895). Lived at Mauch Chunk & Allentown, PA. May not have married.

• Mary Heilman (1851- ?). Fate unknown.

• Charles Linderman Heilman (1857- ?). Lived at Mauch Chunk, PA. Fate unknown.

2. **Elias Miner (1815-1891) & Mary Cook (1815-1890)**. Lived at [Mauch Chunk & Lehighon, PA](#). Children:

• William [Henry](#) Miner (1837-1907) & Mary Jane Leidy (1838-1862); [Mary Ellen Derbyshire \(1845-1918\)](#). Lived at Mauch Chunk, Weissport & Philadelphia, PA. Children: George Douglas Miner, Asa C. Miner.

• Franklin C. "Frank" Miner (1838-1916) & Martha C. [Osborne \(1843-1912\)](#). Lived at Atlantic City, NJ. Child: Ella Miner.

• Catherine L. "Kate" Miner (1842-1925) & Franklin Charles "Frank" Wintermute (1840-1920). Lived at East Mauch Chunk, PA. Children: Horace Miner Wintermute, Joseph Elmer Wintermute, Maude E. Munro, Miriam Cook Hess, Russell Kirby Wintermute.

• Charles Douglas "C.D." Miner (1845-1914) & Sarah "Alice" [Schofield \(1865-1896\)](#). Lived at Weissport, Mauch Chunk & Lehighon, PA. Children: [Harry Douglass Miner](#), [Amy V. Miner](#), [Chester Allen Miner](#), [Mary Frances "Fannie" Miner](#), [Ellen H. "Ella" Wertz](#), [Clair A. Miner](#), [Anna Catherine "Annie" Knerr](#), [Ivan B. Miner](#), [Jane E. Stohl](#)

3. **Leah Miner (1818-1900) & Reuben Schall (1822-1907)**. Lived at [Mauch Chunk, Lehighon & Lansford, PA](#). Children:

• Howard Schall (1850-1875). Lived at Lehighon, PA. Died after ice skating fall.

• Estella Verona Schall (1859- ?) & Andrew Solt (? - ?). Lived at Lehighon, PA & Belleville, IN. Three known children.

4. **Levi Miner (1822-1895) & Catherine "Kate" Keifer (1824-1891); Mary Ann Taney (? - ?)**. Lived at [Mauch Chunk, PA](#). Children (1st wife):

• Samuel Miner (1844- ?). Fate unknown.

• Thomas [Irvin](#) Miner (1847-1915) & [Ella C. "Ella" Axford \(1854- ?\)](#). Lived in [White Haven & Allentown, PA](#). Children: [Jeanette R. "Nettie" Miner](#), [Edward Miner](#), [Axford J. Miner](#), [William J. Miner](#), [Laura H. Miner](#), [Harry E. Miner](#), [Charles B. Miner](#), [Benwood Miner](#).

• John Miner (1849- ?). Fate unknown.

• Mary Ann Elizabeth Miner (1852-) & George K. Beidleman (1848- ?). Lived in [Shickshinny, PA & South Milwaukee, WI](#). Children: Charles I. Beidleman, Kate Beidleman, John Williams Beidleman, Elisha Biggs Beidleman, *7 other*.

• Levi Albert Miner (1854-1904) & Sallie Evelyn Russell (? - ?). Lived at [South Milwaukee, WI](#). No children.

5. **Harriet Miner (1829-1895) & William S. Thornton (1825-1882).** Lived at Mauch Chunk & Wilkes-Barre, PA. Children:
- Alice A. Thornton (1854-1920) & Charles W. "Isaac" Sherwood (1850-1917). Lived at Wilkes-Barre, PA. Children: Lulu Foulkes Strong, Harriet "Hattie" Israel, Evelyn T. Sherwood.
 - William M. Thornton (1856- ?). Fate unknown.
 - Amelia S. "Millie" Thornton (1866-1935). Fate unknown.
6. **John Miner (1830- ?) & Sarah Jane (?) (1831-1879).** Lived at Mauch Chunk, PA. Children:
- Alonzo Miner (1849- ?). Fate unknown.
 - Washington Atlee Miner (1857-1926) & Esther C. Reber (1863-1938). Lived at Lehighton & Scranton, PA & Binghamton, NY. Children: Robert Atlee Miner, Esther C. Gosser, Ralph Miner.
 - Elizabeth "Lizzie" Miner (1862- ?) & John Campbell (1855-1909). Lived at East Mauch Chunk, PA. Children: Gertrude Campbell, Anne Duffy, James Campbell.
 - Sherman Grant Miner (1865- ?). Lived at Scranton, PA. Fate unknown.

Last updated Feb. 1, 2015

Copyright © 1993-2015 Mark A. Miner